

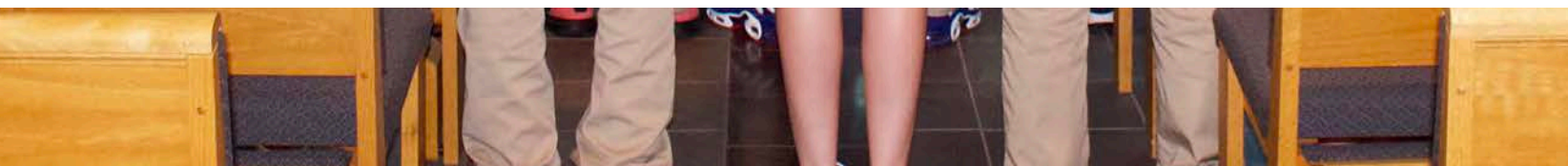

M BISHOP MIEGE HIGH SCHOOL

2018-2019 Annual Report





Dear Friends of Miege,

As I look back on this past year, I reflect on the many blessings bestowed upon our school. The gifts of prayer, time and resources from our alumni, parents and friends allows Bishop Miege High School

to provide the best faith-filled education to our students. The heartfelt generosity by the many individuals who support the mission of our school allow for Bishop Miege to remain extraordinary.

In the pages of this Annual Report, we will share with you some of our many accomplishments that are the result of the entire community working together for the continued success of Bishop Miege High School.

We are extremely thankful for your support of Catholic education here at Bishop Miege. On behalf of the faculty, staff and students, I thank you for what you have allowed us to accomplish and look with anticipation to what the future holds.

With gratitude and prayers,

Randy Salisbury
President

- BISHOP MIEGE MISSION STATEMENT -

Bishop Miege High School, a Catholic Community of Faith, strives to develop the potential of our students through Spiritual Growth, Academic Success and Stewardship.



***Nova ET Vetera:
(The New and the Old)***

2019-2020 HIGH SCHOOL BOARD OF TRUSTEES

Mark Pedrotti - '90, Chair

Randy Salisbury
President
(Ex Officio)

Dr. Vincent Cascone
Superintendent of
Schools

Dan Dercher - '94
Debbie Garr
Julie Henshaw - '87
Darin Heyen
Clarise Hovis - '79
Father Ken Kelly

Jim Lauterwasser
Father Richard Storey
Hal VonWyl
Carl Wasinger
Don Welsh - '89

The **Bishop Miege Board of Trustees** are members of the community, approved by the Archbishop, to manage the activities of the school. In 2010, each high school in Johnson County became their own not-for-profit corporation, with the Board of Trustees responsible for ensuring the mission of the school is consistent with the Catholic Church and the school's finances and assets are managed appropriately. In addition, the Board of Trustees is responsible for hiring a President. Each Trustee serves a three-year term with a maximum of two consecutive terms.





“Miege is a wonderful, faith filled school full of caring people. There is no other place I would rather call my second home.”

- Blake, Sophomore, Honors Classes, Swim Team





Dear Miege Friends,

“I don’t have to worry about Bishop Miege because they come to me with solutions to challenges rather than problems.” These words were stated by Archbishop Naumann this past November to those gathered at our 25th Foundation Dinner. We have hosted

this event every year since 1995 with one of the purposes being to thank and recognize members of the Miege community for their exceptional stewardship. Archbishop Naumann made his remarks at the end of the evening and just after the update of Bridge to the Future. The Archbishop was referring to the leadership provided by the Bishop Miege Foundation Board for their service in guiding our school through many challenging times. Since 1992 the group has come up with solutions to serious issues involving facility decline, the opening of two new Catholic high schools and tuition affordability for our families.

“The Foundation has saved Bishop Miege High School” is another comment Archbishop Naumann has made on previous occasions. Over the past 27 years Foundation Board members have overseen three major capital campaigns and the acquisition of the north campus. These projects have given our students and staff a campus that is on par with any metro Catholic High School. And now, with the Foundation leading the way, we are close to establishing a scholarship program (Bridge to the Future) with an endowment like no other in the area that will annually provide tuition support for over 220 students for decades to come.

Financial support for these initiatives have totaled over \$40 million. These accomplishments were made possible by the vision of the Foundation Board in union with the countless alumni, current and past parents and friends who have so generously supported these projects.

There are many reasons Bishop Miege is an exceptional Catholic high school. One of those reasons is definitely because of the leadership of both the current and past Foundation members-- listed on this page.

Our school community has been truly blessed by the dedication and commitment of these individuals in securing a bright future for our school. On behalf of all of our families-- past, present and future-- we thank them for all they have done in support of providing the very best Catholic education for our students.

Blessings,

Dr. Joe Passantino
Foundation Board President

2019-2020 FOUNDATION BOARD

The **Bishop Miege Foundation** was created in 1992 as a financial advisory group. Today, its purpose has grown to benefit Bishop Miege by assisting the school with fund raising and volunteer activities, advocacy in the community, as well as expert legal and financial counsel.

2019-2020 MEMBERS

Bill Dunn, Sr. <i>Emeritus</i>	John Waldeck <i>Chairman</i>	Dr. Joe Passantino <i>President</i>
-----------------------------------	---------------------------------	--

Bernie Bianchino '66	John Latenser
Fran Douthat '82	Amy Mattox '90
Bill Dunn Jr. '66	Diane O'Byrne
Larry Gates	Pat Stueve '80
Joe Hemberger	Kevin Tushaus '80
John Houlehan	Carl Wasinger
Don Kincaid	Greg Wilcox '78

FORMER FOUNDATION BOARD MEMBERS

Dick Anderson	Bernie Madden*
Heather Bahora '91	Jerry Mayne
Paul Bastasch	Jean McDonnell
Bob Bibb '66	Tom McDonnell
Bob Collins	Bob Mogren
James Dawson	Phil Moore '57*
Romano DeMarco '88	Linda Nixon
John DeStefano	Bob Northrip
Jane Druten	Herb Rome*
Mark Foster	Patrice Schmitz Hall
Gary Grable*	John Sullivan, Jr.*
Dan Hiatt	Susan Tremonti '79
Marlys Haverty	Mike Waldeck
John Hoffman	Rick Worner
Todd Johnson	
Tim Jury	*deceased
Mel Lavery '64	



Stags Supporting Their School



STAG STRUT

Miege students collect pledge donations in support of their education by taking part in the annual Stag Strut. The school-wide event generates revenue to help off-set the more than \$1,000 difference between the actual cost of education vs. tuition. The students reached their goal of \$60,000 with 95% participation. It was a great day for students and faculty alike, while at the same time, helping raise the necessary funds for the school at the same time.

MAGAZINE & COOKIE DOUGH SALE

The Bishop Miege Annual Magazine and Cookie Dough Sale kicked off on January. Credit goes to the diligence of Miege students, families and staff who worked to raise \$37,688. Through buying and renewing magazines or purchasing cookie dough during this campaign, we acknowledge your continued support of Bishop Miege and its programs.

STAG SHOP

The Stag Shop is a resource for the students, alumni and friends of the school to purchase spirit wear, uniforms and gifts all year. In addition to student fundraisers, the profits from the Bishop Miege Stag Shop benefit student activities and programs.

All are invited to show their Miege spirit by flying our flag, adhering a car sticker, wearing the red and blue Bishop Miege logo, or placing a yard sign in yard to help support Bishop Miege High School. The shop is open while school is in session at various times and is now available online at: bishopmiegestagshop.com.



College Readiness

At Bishop Miege we have implemented a STREAM curriculum with the integration of Religion and the Arts into STEM content areas. STREAM responds to career readiness for the current generation. A cross-integration of curriculum for deeper learning with technology and collaboration, merging 21st century teaching and learning with the timeless truths of faith and beauty in all of the subject areas.

STREAM is not a new curriculum, nor is it a specific subject. STREAM is a creative method of teaching a concept across a variety of subjects. STREAM uses technology to advance the experience. Not only do students use traditional text, but use white boards, Smartboards, laptops and collaboration to process and learn.

Working in creative spaces and working outside the standard scope and sequence of every day classroom STREAM challenges the way teachers teach and more importantly, how students learn. Rather than passively absorbing lecture material to repeat back during the next test, STREAM learners delve into the unknown, asking questions and seeking answers that are real and relevant to their lives so that they are better prepared for life beyond high school.



Interdisciplinary and applied approaches to Science, Technology, Religion, Engineering, Arts and Mathematics with creative collaborative spaces.

As a Catholic school, our mission is to educate the whole student; therefore, taking the principles of STEM infusing Religion, and adding the arts to provide students the creative thinking skills necessary to communicate and advance in the real world.



The new math hub located in the Kincaid Media Center is a place for students to go throughout the day for enrichment with a Math teacher for all levels of math. The quiet space allows for collaboration for students to work on projects and share expertise.

SCHOLARSHIP FOR THE 21ST CENTURY

The Senior Class of 1990 initiated the class gift idea to invest money into Miego. They collected from their classmates along with donations from the Student Council to provide scholarships for future students. The senior classes since then have continued donating to the scholarship fund. With the participation from 1990 through 2018, the current scholarship fund is \$676,199 .

In addition, the following classes have established reunion gifts: 1956, 1958, 1960, 1964, 1967, 1968, 1969, 1979, and 2005

GRADUATING CLASS	DONATION	CURRENT VALUE	GRADUATING CLASS	DONATION	CURRENT VALUE
Class of '90 Reunion	\$14,000	\$27,631	2005	\$11,800	\$19,884
1990	\$6,090	\$29,236	2006	\$11,800	\$19,019
1991	\$6,307	\$29,353	2007	\$13,651	\$18,291
1992	\$7,221	\$36,674	2008	\$12,332	\$16,992
1993	\$7,416	\$21,434	2009	\$11,800	\$22,844
1994	\$7,698	\$27,685	2010	\$11,800	\$20,279
1995	\$8,071	\$27,278	2011	\$11,800	\$16,926
1996	\$8,060	\$26,560	2012	\$11,800	\$16,878
1997	\$8,500	\$24,532	2013	\$11,800	\$17,034
1998	\$9,038	\$24,647	2014	\$11,240	\$13,716
1999	\$9,209	\$23,813	2015	\$11,750	\$15,364
2000	\$8,500	\$20,739	2016	\$14,000	\$16,282
2001	\$8,795	\$21,434	2017	\$17,200	\$19,371
2002	\$10,300	\$20,043	2018	\$19,550	\$20,282
2003	\$11,800	\$19,638	2019	\$12,320	\$12,320
2004	\$11,800	\$20,775	Total:		\$676,200

MEMORIALS

Memorial contributions were made in memory of the following persons in 2018-2019:

Sister Millie Berdelle
 Edmund L. Bower
 Lynn DeMarco
 Eric Druten
 Gerry Gleissner
 Patrice Schmidt Hall
 Bernie Madden
 Bob Martin
 Christine Mayne
 Blake Mulvany
 Bill O'Neill
 Mike Pedrotti
 John Renk
 Kyle Reynolds
 R.J. Rhoades
 Andrea Sue Garner Rice
 Sister Martina Rockers
 Florene Shannon
 Raphael L. and Mary L. Walsh

MATCHING GIFT COMPANIES

We would like to thank the following companies that have made matching gift contributions in the names of their employees to Bishop Miege during 2018-2019:

3M Foundation
 American Century Investments
 ConocoPhillips
 EPR Properties
 ExxonMobil Foundation
 Foley Industries Charitable Foundation
 GE Foundation
 H & R Block Foundation
 Kansas City Southern
 New York Life
 Sun Life Assurance Company of Canada
 UBS
 U.S. Bank Foundation
 Vanguard

OPERATIONAL RESULTS 2018-2019

NOTES

1. Miege's financial statements are reviewed each year by an independent auditing firm.
2. Church support (income) consists of \$760,936 in subsidy assessment from Johnson County parishes and \$41,300 from the **Archbishop's Call to Share** program.
3. Full-time enrollment for 2018-2019 was 690 students. Tuition was \$9,200 per student from Johnson County parishes and \$10,700 for all other students.



INCOME

Tuition and fees	\$5,070,002	65%
Archdiocese Support	\$802,236	10%
Contributions/community support*	\$1,296,034	16%
Other income	\$370,968	5%
North Campus	\$318,126	4%
TOTAL	\$7,857,366	100%

EXPENSES

Salaries/Benefits	\$5,581,956	72%
Administrative	\$398,761	5%
Plant/Maintenance	\$657,947	8%
Instructional	\$625,237	8%
Student activities	\$221,268	3%
Other expenses	\$189,885	2%
North Campus	\$182,312	2%
TOTAL	\$7,857,366	100%



Stag Achievement



Charlie Hill scored a perfect score of 36 on the ACT exam as a Junior. This is the first time a student has obtained a perfect score in 36 years. He is a well-rounded student participating in cross country, debate, forensics, robotics, Page Pirates, Scholar's Bowl and is a member of National Honors Society.

Katie Taylor was recently named a Commended student in the 2019 National Merit Scholarship program. Commended students placed among the top 50,000 scorers of more than 1.6 million students who entered by taking the 2018 Preliminary SAT/National Merit Scholarship Qualifying test.



STATE DEBATE The 2020 Stags Debate team placed 2nd this year at the State tournament. It was a tight match with a 12-2 record and 31 ballots; Paola was 1st with a 12-2 record and 32 ballots.



The Fall musical, **Singin' In the Rain** was a huge hit for the sold out shows that took place in the fall. This years' musical was more challenging with all the dance numbers being tap. Most of the students had never tapped before but with a lot of time, effort, and preparation the cast pulled off the dance numbers with ease.



EMBRACEing Miege A new "Go Stags Go!" Snack Shop has opened by our special needs students that are part of an Entrepreneurship class. The students fill orders and deliver the snacks to teachers during 4th hour. The students also sold handmade Christmas cards during the holiday season.

With funding from *EMBRACE, the program is overseen by Miege's new Learning Resource Director, Mallorie Hurlbert. She is a 2003 alum with two Master's degrees from the University of Kansas, obtaining her license in Social Work and Educational Leadership.

The mission of EMBRACE is to provide children with special needs the opportunity for an inclusive education by providing the resources to support these children in their home parish schools.

Supporting Catholic Education



On April 27, 2019, “Hats off to Miego” annual auction was a huge success under the leadership from Auction Chairs Greg (’78) and Danielle (’79) Wilcox. It was an evening of fun and surprises as over \$409,000 was raised to support Catholic education at Bishop Miego High School.

It was a record setting year for the Fund-a-Need with over \$169,000 raised for Phase I of the renovation of the South entrance and replacing the lighting in the auditorium.

The overwhelming success was a reflection of the efforts and dedication from our volunteer efforts of our alumni, parents, faculty, staff and friends of Miego. THANK YOU!

SAVE THE DATE!
April 25, 2020
6:00 PM



47th Annual Auction
MIEGE FEVER
Bishop Miego • April 25, 2020

The 47th annual school auction is set for April 25th, it is the largest fundraiser to benefit Bishop Miego. This year’s 70’s theme “Miego Fever” will promise a great night of glitz, fun with exciting auction items. Our volunteers are in full auction mode with planning meetings, gift donations and gift gathering parties. To learn more visit the Auction tab on the Bishop Miego website.



FUND-A-NEED

Upgrading the auditorium with state-of-the-art lighting was this year's Fund-a-need. Countless students benefit with this investment in the arts at BMHS. In addition, funds were also raised to begin Phase I improvements to the South entrance.

Joe and Robin Christie
Tom and Carol Cleary
Constance M. Cooper
Charitable Foundation
Paul and Amy Doble
Ken and Kris Downing
Kirk and Mendi Eskew
Terry and Julie Flanagan
Mike and Elizabeth Gallagher
Tim and Joan Gladbach
Jason Gordon
Nick and Maria Guess
Ron and Joann Heap
Joe and Patty Hemberger
Skip and Sherry Hensler
Darin and Lauren Heyen
Kelly Hokanson
Jon and Stephanie Holmes

Rob and Cheryl Howard
Roger and Nadyne Jackson
Frank and Mariann Jaksa
David and Sharri Janner
Don and Patty Kincaid
John and Mary Latenser
Keith and Angela Lueckenotto
T. J. and Julie Lynn
Randy Bryson and Mary Madden
Bryson
Bill and Patrice Maloney
Chris and Michelle Masoner
Mark and Kandi McCasland
Monte and Beth McDowell
Mike and Colleen Meurer
Debbie Moeller
Steve and Sharon Mohler
Bill and Kristi Morris

Currie and Bernadette Myers
Mary Lou Naudet
John and Debbie O'Connor
Sheff and Laina Olinger
Randolph and Marty Oliver
Mike and Jennifer O'Neill
Michael and Christina Parra
Rafe and Colleen Parsons
Joe and Jean Passantino
Dick and Maureen Pedrotti
Marc and Angie Pedrotti
Amy Reed
Dave and Mary Lou Richardson
Fred and Carla Rieke
Dave and Jennifer Ruf
Joe and Jill Schramp
Jim and Nancy Schumm
John and Deborah Smeltzer

Stu and Dana Stram
Pat and Janna Stueve
Bruce and Mary Beth Summers
Paul and Susan Tremonti
Kevin and Julie Tushaus
John and Bridget Vani
Rich and Mary Ann Vogt
Hal and Kathryn VonWyl
Carl and Nancy Wasinger
Chris Wilcox
Greg and Danielle Wilcox
Jacob Wilcox
William G. McGowan
Charitable Fund, Inc.
Bill and Sally Wirtz

TURF & TRACK

Bishop Miege was one of the first schools in the area to have an artificial surface playing field. Twelve years later, the lifespan of the turf and track was near its end. In the summer of 2019, the turf and track was replaced and upgraded with the help of generous donors:

Doug and Karen Burton
Dan and Erin Dercher
David and Sara Doeren
Bill and Marianne Dunn
Kirk and Mendi Eskew

Joe and Christy Heller
Jeff and Julie Henshaw
Vincent Key and April Hall-Key
Dick and Maureen Pedrotti
Marc and Angie Pedrotti

David and Jennifer Putz
Manu and Dawn Rattan
Randy and Lynn Salisbury
Brian Sallee
Hal and Kathryn VonWyl

Sean Walsh
Carl and Nancy Wasinger
Dan Waters
Don and Julie Welsh
Eddie Welsh



The blessing of the new track and turf took place on September 6th before the first home game at Dixon Doll Stadium. The Dave Doeren Family Plaza was dedicated prior to the game:

"It's a privilege to be a member of the Miege family. Many of my childhood memories were made in this stadium. Lessons were taught, lifelong friendships were made, and tough united teams were forged through shared adversities and tremendous competitive strain. As a former student-athlete and current coach I am so proud to see Miege thrive. For those who come next, fight to continue to raise the bar and know that all of us stand with you in your journey to leave your legacy." -Dave Doeren, Class of 1990, member of the 1989 Varsity football team

Foundation Award Honorees



HERB ROME STEWARDSHIP AWARD

Among the highlights of the 25th Annual Bishop Miega Foundation Dinner on November 2, 2019, was the presentation of the Herbert Rome Stewardship Award.

The Foundation established the Herb Rome Stewardship Award in memory of Herb's commitment to Miega beginning in 1955 when he worked on the campaign to build Miega and continued in many capacities up to his passing nine years ago.

The 2019 recipient was John Latenser, who was recognized for his longtime, exceptional commitment to Bishop Miega High School. John has been a leader in a countless number of campaigns and fundraising efforts for over 24 years. He and his wife Mary remain active in their commitment to the students at Miega, years after their children have graduated, JP ('99), Stephen ('01), Elizabeth ('02) and Leah ('06).



ALUMNI OF THE YEAR

The Bishop Miega Alumni of the Year Award is presented to a graduate who has given his or her time, talents and loyalty to enhance Bishop Miega and its traditions.

The 2019 Alumnus of the Year was presented to Eric Martincich '73 at the recent Foundation Dinner. Both Eric and Mary Jo and have been true ambassadors for Bishop Miega High School. Eric's history of stewardship and volunteerism is truly exceptional. He and his wife, Mary Jo, have been loyal supporters of Miega initiatives including: the Annual Auction, the Dream House and the Annual Fund. In addition he has supported, while taking on leadership roles in our major campaigns beginning with Because Miega Matters, Future of Miega Athletics and the current Bridge to the Future.

SPECIAL RECOGNITION

Larry Gates was also recognized for his exceptional leadership, service and determination in providing the best opportunities for the students at Bishop Miega. Larry joined the Foundation Board in 1997 and served as Chairman for 15 years.

As one of the five "Men in a Tub", Larry's support was instrumental in the acquisition of North Campus, formerly Old Mission. He also has guided the Foundation through two major capital campaigns and the current *Bridge to the Future* scholarship drive. His leadership and expertise continue today as a member of the Foundation Board.



Foundation Projects 1992-2019

Various capital campaigns throughout the years have been established to keep the facilities current and up-to-date including technology upgrades.

(1992-1995)

Expanding the Tradition Campaign - \$2 M Raised

- New boiler
- Gym floor
- Gym Lighting

(1999-2006)

Because Miege Matters Campaign - \$17 M Raised

- Educational facilities
- Renovation of the Chapel
- Addition of the Kincaid Media Center
- Technology upgrades
- Purchase of our North Campus

(2007-2009)

Future of Miege Athletics Campaign - \$6 M Raised

- New stadium
- Field turf
- Press box
- Concession stand

(2008-on going)

The Bridge to the Future - \$8.2 M Raised

- Good Samaritan Scholarships
- Helping Hand Scholarships
- Sr. Martina Scholarship Fund

(1999-on going)

Technology - \$1.4 M Raised

- Smart boards
- Teacher computer workstations
- Infrastructure
- Classroom Chrome Books, carts and towers
- Project Lead the Way

(1992-2019)

Operational Expenses - \$9,904,444

- Advertising, Marketing & Website
- Donor and Foundation recognition
- Salaries • Insurance • Supplies
- Auditorium upgrades
- Miege School App
- Contributions to school operations
- Miege Commons
- Track & Turf replacement



Bridge to the Future

(2008 - ongoing)

BRIDGE TO THE FUTURE scholarships directly support our families in addition to the limited need-based tuition aid awarded by the school each year.



FAMILY

Provides student(s) a Miego education by paying their fair share

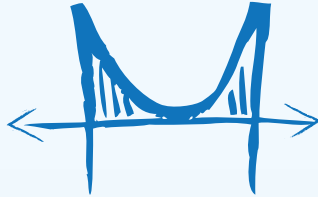

DONOR

Bridging the gap between the Family and the School



SCHOOL

\$1.4 Million in financial assistance to over 49% of students with identified needs

Students who qualify:

- Those who don't qualify for financial aid
- Financial aid is not enough
- Multiple students in Catholic schools
- Special circumstances

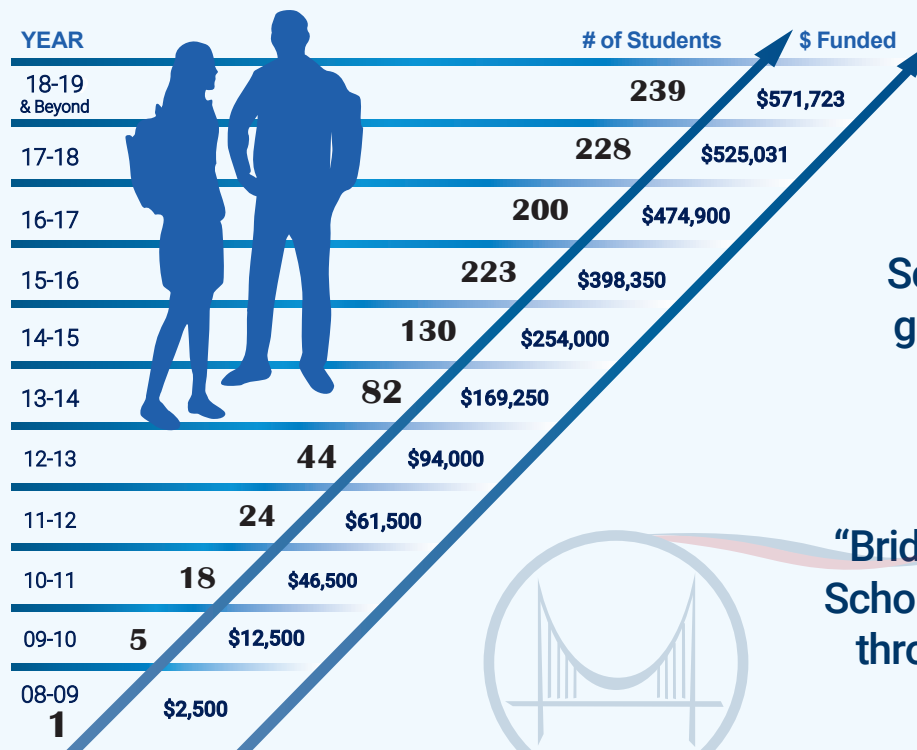

The need for Scholarships has grown each year

\$2.6 Million
"Bridge to the Future"
Scholarships Awarded
through 2018-2019

Since its inception in 2008, we are proud to announce \$12.4 million has been raised by the generosity of those listed in this section.



*A personal Thank You from Staci Ritz,
Bishop Miege Class of 2020*

“The Ritz family is very grateful for Bishop Miege, the Bridge to the Future, and your benevolent assistance that made these opportunities possible for us, and for many other students at Miege.”

- | | | | | | |
|------------------------|-------------------------|-------------------------|-------------------------|-------------------------|-------------------------|
| Katherine Aaronson | Tom Anjard | Ed and Colette Bernica | Larry and Melanie | Thomas and Teresa | Dave and Sue Chaffee |
| Mike and Barbara | Peter and Laura | Jessica Berry | Bowman | Burke | Joe and Robin Christie |
| Abrams | Arensberg | Dennis and Sheila Biggs | Chad and Jennifer | Br. Maximilian Burkhart | Cathy Christopher |
| William and Mary Adair | Armour Amusement | Greg and Jessi Bippen | Boydston | John and Joyce Burns | Jim Chrzanowski |
| Greg Adams | Judy Arnold | Bishop Miege Mothers’ | Ryan and Kathleen | Doug and Karen Burton | Church of the |
| John and Aletha Adams | Art’s Mexican Products, | Club | Bradley | James and Nancy | Ascension |
| Nancy Adams | Rachel Gutierrez | Michael and Marcy | Chris and Hillary | Caccamo | Connie Church-Fey |
| Philip Adams | Kelley | Bizal | Braudis | John and Nancy | CIEE International Work |
| Michael and Anne | David and Barbara | Liz Blackburn | Thomas Breitenstein | Calvano | & Study Programs |
| Marie Albright | Aziere | Steve and Michelle | and Brenda Hill | Paul and Karen | Michael and Jeanine |
| Shawn and Mary | Sean Baker | Bland | Ralph Brightwell | Camarata | Cindrich |
| Albritton | Norman and Jill | Marshall Blount | James Brooks | Patrick and Sharon | City of Roeland Park |
| Jon and Nora Alexander | Bamber | Janice Bode | Bernard Brown | Campbell | Kansas |
| Maureen Alexander | Maurice and Donata | Jeanette Boeh | Daniel Brown | Stephen and Annette | Claire Maureen Blue |
| Barb and Larry Allen | Barenberg | Mike and Cyndee | Fr. Terry Bruce | Campbell | Hueser Memorial Fund |
| Bruce and Sandra Allen | Suzanne Barntouse | Bohaty | Thomas and Norma | Campione Interior | Corinne Marie Clanton |
| Craig and Mary | Michael Bastasch | Scott and Debbie | Bruce | Solutions, LLC | Robert and Helen Clark |
| Altenhofen | Paul and Kathy | Bokelman | Kenneth and Zita | Bill and Kathy Carlsen | Tom and Suzette Clark |
| Amazing Garment | Bastasch | Matt and Janis Bolin | Brummel | Don Carlton | Linda Clarkson and |
| Repair & Alterations - | Steve Bastasch | Michael and Jeanne | Randy Bryson and Mary | Rachel Carlton | Doug Van Auken |
| Steve & Judy | Anita Bates | Bolinger | Madden Bryson | Chet and Amy Carman | Class of 1961 |
| O’Connell Reyhle | Pam Bauer | Don Bonewitz | Roger and Doris Buford | Joseph and Beverly | Class of 1964 Reunion |
| William and Mary Amer | Gerald and Babette | Rich and Teresa | Rod and Kathy Bugbee | Carnelia | Class of 1965 |
| David and Suzi | Bauers | Bontrager | Bukaty Companies - | Stephen and Lisa Carr | Class of 1966 Reunion |
| Anderson | Colleen Bauman | Jon and Dianne Boren | Mike Bukaty | Ken and Kim Cashman | Class of 1967 Reunion |
| Dick and Gloria | Brady and Lisa Beek | Joe Boring | Jon and Alison Bunten | Ashley Cason | Class of 1968 |
| Anderson | Jeffrey and Mary Ann | Lesley Borovicka | Anthony and Mary | Catherin V Merrill | Class of 1969 |
| Marcy Anderson | Befort | Ron and Eileen Boster | Buren | Foundation | Class of 1979 |
| Scott and Mona | Robert and Christine | Christel Bouldin | Tim Burger | Carolyn Cawley | Class of 1986 Reunion |
| Anderson | Bens | Frank Bower | Bill and Brigid Burgett | Dennis and Janet | Class of 1988 |
| Joe and Karin Andrade | Monty and Marie Benz | Steve and Kathleen | Dorothy Burggraaff | Cawley | Class of 1998 |
| Teegan Andres | Barclay and Margaret | Bower | John and Mary Burke | Jenny Cawley | Class of 2012 |
| Thaddeus Andres | Berberian | Larry Bowers | | Carolyn Chadwick | |



Bridge to the Future

Donors to Bridge to the Future through October 2019

Mark and Jill Clements
Mary Clohecy
Kevin Clune
Pat Clune
Dorothy Coatney
George and Nancy Cobb
Robert and Cheryl Collins
Ronan and Tina Collins
Kitty Colwell
Ellen Condry
Karen Conley
David and Pat Conner
Constance M. Cooper
Charitable Foundation
Kathleen Conwell
Dawn Cook
Sidney and Barbara Cooke
Jim and Toni
Coopersmith
Kathy Copeland
Luke and Karen Corkill
Carlos Corredor and Beth Bryant
Country Club Bank
Joe and Judy Cowin
Jim and Amy Cramer
Sarah Cranford
Bill Creach
Tom Creach
Pam Croft
John and Patricia Crone
Carolyn Crowley
Norm and Jeanne Cruse
Janet Culver
Jean Cunningham
Robert and Shirley Cunningham
Cure' of Ars Mothers of Young Children
Travis and Jennifer Curran
Kim Curry
Julie D'Agostino
James and Janet Daley
Christina Darby
Kirk and Ruth Davis
Reid and Sue Davison
Barbara Dawes
Steve DeBauge
Anthony DeCapo
Ken and Judy Decker
Frank and Anne DeCoursey
Tom and Terri DeDecker
John and Katheigh Degen
D.R. and R.A. Delaney
Megan Delaney
Scott and Mallie DeLarber
Frank and Christine DeLaRosa
Lynn and Dianne DeMarco
Dr. Romano DeMarco

James Devine
Joseph Devine
Phyllis Dexter
Dan and Molly DiCarlo
William and Kathleen Dickinson
Sarah DiDio
Joe and Michele Diebold
Emily Diederich Sweeny and Timothy Sweeny
Ralph and Carmela DiGiorgio
Alan and Mary Kay Dillingham
John and Carol Dobies
Paul and Amy Doble
Patrick and Cathy Doherty
Mary Dolan
Catherine Dolan and Richard Bierregaard
John and Sherri Donaldson
Pat and Judy Donnelly
Paul and Polly Donnelly
Marillyn Dougherty
Neil and Fran Douthat
Ken and Kris Downing
Lorcan and Jayne Doyle
Matthew Doyle
Patty Draskovich
Bob and Jane Druten
John and Mary Ann Duckers
William and Barbara Dugan
Virginia Dunmire
Bill and Jean Dunn
Bill and Marianne Dunn
Billy and Corrin Dunn
Bob and Amy Dunn
Kevin Dunn
Terry and Peggy Dunn
Jeff and Jan Easterday
Gene and Jeanie Ebbert
Betty Edmonds
Janine Einhellig
Mark and Cindy Einhellig
Greg and Nancy Ellermann
Elaine England
Steve and Mary Engler
James English
Jeff English
Terry and Susie English
Linda Ernst
Thomas and Stacy Ernst
Matt and Laura Eshelbrenner
Kirk and Mendi Eskew
Susan Eubanks
Kevin and Katherine Euston
Jeff and Sheila Evans
Bob and Susie Fagan

Larry and Sherilyn Fahlstrom
Rodney R. Farmer
Jim and Mary Helen Farrar
Russ and Anne Farrell
Patricia Farrington
Phil and Joann Feehan
James Feren
Michael and Nancy Ferkenhoff
Wayne and Patricia Feuerborn
Joanne Fiehler
Jessie and Melody Finney
Mary Fiorini
David and Lucy Fitch
Matt and Leah FitzGerald
Michael Fitzgerald
Robert and Bridget FitzGerald
Mark Fitzpatrick
Terry and Julie Flanagan
Bob and Min Flaspohler
Bill Fleming
Tom and Susan Fletcher
Chainy and Kim Folsom
Forster-Powers Charitable Trust
Dave Fortin and Jeannine Fortin Fast
Mark and Mitzi Foster
Randy Fowler
Mary Marsee Franzen
Ron Franzen
Bob and Ada Frazier
Bill and Sarah Frederick
David and Diane Freeland
Ted Freese
Friends of Clara Meneses
Suzanne Friesen
Michael and Rebecca Furlong
Hires Gage
Nina Gaines
Ben and Cynthia Gajewski
Mike and Elizabeth Gallagher
Pat Gallagher
Michael and Susan Gangel
Patti Garbeff
Mrs. Myron Garner
Robb and Debbie Garr
Robert and Diane Garrett
Larry and Jeanne Gates
Katie Gates-Calderon
Peter and Barbara Gattermeir

Jerry and Maureen Gaughan
Wayne Gauthier
Clara George
Amelia Gerrity
Jeff and Kristi Gibbs
Anthony and Joan Giglione
Carl and Linda Giglione
Stefan and Janine Giglione
Marjon Gillbanks
Robert and Maria Gillcrist
John and Marsha Gillis
Nick Gilly
John and Marge Gladbach
Tim and Joan Gladbach
Chuck Gleason
Jim and Paula Gleason
James and Del Glenn
Robert and Elaine Glenski
Judith Marsee Glynn
Terence and Kathy Glynn
Glenn and Joyce Goldstein
Michael and Jean Gomez
The Goppert Foundation
Tom and Ann Graham
Dave and Jane Grant
Mike and Martha Grant
Tom Grant
Greater Kansas City Community Foundation
Greater KC Asorn Chapter
Sophie Grebowiec
Cindy Green
Denis and Jennifer Greene
Lillie Greer
Mary Adele Greer
Wanda Gregar
Jerry and Gail Gregory
Mike and Treacia Griffin
Keith and Barbara Grigsby
Rick Grindel
Philomena Grove
Kevin and Anette Growney
Lawrence Growney, Jr
Tim and Sarah Grunhard
GTG/CHEESE Classic
Derek and Julie Guemmer
Roberta Gumbel
Bob Gutierrez
Jon and Barb Haden
Mark and Margaret Hague

Paula Hahn
Don and Marilyn Hail
Brendan and Jacqueline Hair
Richard and Mary Hair
Shawn and Jennifer Hair
Tim and Cathy Hair
Mary Hale
Richard and Ann Hall
Leo and Kathleen Halloran
Fr. Justin Hamilton
Patrick Hanley
Patrick and Sarah Hannan
Tim and Anne Hannon
Gordon Hansen
William and Elizabeth Hansen
Phillip and Nancy Hanson
William and Michelle Hanson
Dan and Cindy Happer
Rob and Cheryl Harber
Kevin and Brenda Harden
Frank Harkins
Rita Harris
Phyllis Hartwig
Jean Harvey, M.D.
Mike and Marlys Haverty
Greg and Debbie Hawkins
Tina Hawkins
Lewis Heacker
Kenneth and Marie Healy
Ron and Joann Heap
Joe and Colleen Heeter
Phil and Kelly Heintzelman
Gustav and Regina Heise
Bernie and Donna Heit
Joe and Christy Heller
Joe and Patty Hemberger
Bill and Terri Hendricks
Theresa Henges
John Henke
Joanne Henley
Mike and Kathy Henley
John and Veronica Henning
Jeff and Julie Henshaw
Stan and Susan Herbic
Sheri Heriford
David and Cathy Herr
Jim and Mary Herrington
Richard Herz
Darin and Lauren Heyen
Dan and Martha Hiatt

Roger Hiatt and Patricia Haegelin-Hiatt
Michael Hickey
Patrick and Mary Hickey
Patrick Hickey
Kevin and Sue Hicks
Susan Hill
Shawn and Lynn Hire
Scott and Alison Hirons
Bailey Hoffman
Holly Hoffman
Hoffman Family Foundation
Jim and Mary Kay Hogan
Joe and Maryjo Holmes
John and Tracy Holmes
Julie Holmquist
Dale and Julie Holt
Jay and Kimberly Holthaus
Lyle and Dolores Holthaus
Andy and Cathy Homoly
Joan Horan
Mary Hornbeck
Michael and Jill Hough
George Houghton
Karl and Marlys Houglan
James and Billie Houlehan
John and Nancy Houlehan
John and Martha Houts
Tom Houts
Rob and Cheryl Howard
Kathy Howe
Mike and Marsha Howe
Thomas and Joyce Howes
Augie and Laura Huber
Andrew and Sara Hudnut
Don and Linda Hugo
David and Marie Hunter
Joe and Nancy Huppe
Dan and Susan Hutchins
Richard and Judith Hutchison
Alan and Deena Hutsell
Jon and Margaret Hyde
George and Renee Ibarra
Robert and Laurie Ingram
Dan and Ronda Intfen
J. Frank Hudson Legacy Foundation
Keegan and Beth Jackson
Roger and Nadyne Jackson
Theresa Jackson
Frank and Mariann Jaksa

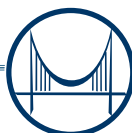



Goal:
\$14M

\$12.4

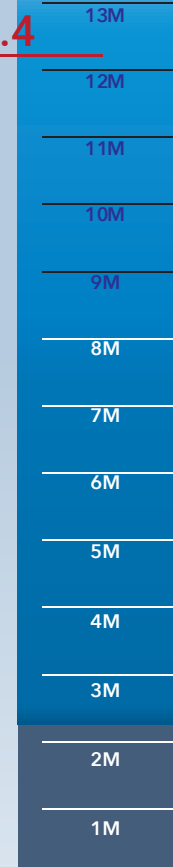

**BTF
FUNDS**

As of July 2019

**BTF Scholarship
Drive Reaches
\$12.4 M**

Valorie Jarreau
Wynne and Marchea Jennings
Joe and Anne Jezak
Craig and Linda Johanson
John J. Sullivan, Jr., Charitable
Foundation
Eric and Donna Johnson
Kevin and Sherry Johnson
Rainald and Pamela Johnston
Glen and Elizabeth Jones
Michael and Nora Jones
Brian and Chris Jordan
Alexis Joski
Frank Jurden and Denise
Madden-Jurden
Lenny and Julie Jurden
Tim and Janet Jury
Sue Kahle
Michael and Peggy Kahler
Christina Kalman
Thomas and Bonnie Kane
Jerald Katzer
Suzanne and Jed Kee
Jerold and Julie Keithline
Dennis and Elaine Kellerman
Samantha Kellerman
Tim and Nancy Kellerman
Tom and Donna Kellerman
Fr. Ken Kelly
Mike and Jacque Kelly
Kelly's Westport Inn
John and Judy Kennedy
David and Nancy Kenner

Paul Kidder
W.A. and M. Kidder
Don and Patty Kincaid
Scott and Melinda Kincaid
Betty King
Lynn and Criss Kirchhoff
Davis Kirk
Steve and Chris Kirk
Jim and Laura Kirkpatrick
Kitchens by Kleweno
James and Carol Klafeta
Bill and Joanne Klasinski
Judy Klein
Christine Kober
Robert and Jeanne Kobler
Marieann Koehler
Steve and Dee Koesterer
William and Jeanne Kohlberg
Stephen and Jane Kohler
Anne Kolarik
Pat Kolarik
Michael and Debbie Konomos
George and Mary Lee Koppe
Stephen Korpi and Debra Korpi-Poa
David and Sara Kozeluh
Richard and Barbara Kramer
Sister Mary Kramer
Tom and Jackie Krewson
Bill and Laura Krzyzanowski
John and Carmel Kuckelman
Tim Kuhn
Brad and Frances Kwapiszeski
Ralph and Janet Kwapiszeski

Mark and Carolyn Lacy
Paul and Lisa Lacy
Steve and Cathy Lacy
Jim LaManno
Roberta Lancaster
Larry and Debra Lance
Collins Landers
Charles and Mary Landis
John and Marcy Lange
Hilda Lankard
Donald Lankard
James and Ramona Latenser
John and Mary Latenser
Bob and Jeanie Latz
Kevin Latz
Jim and Mary Kaye Lauterwasser
Bonnie Lauth
Mel and Rita Lavery
Paul and Rosie Lavery
Dan and Janice Lawless
Gene and Janelle Lazzo
Jerry and Susan Lee
Richard and Lorraine Lee
Stephanie Lee
Lenexa Post Office Employees
Jim and Jill Lenox
Jean LePage
Samantha Levine
Richard and Carol Lewis
Charles and Liz Lillis
Jean Lininger
Janet Lipke
Michael Lisac



Little Flower Foundation Fr. Ron Livojevich Bob and Eileen Locke Frederick and Paula Long Gary Long Francisco and Gina Lopez Loretto Foundation - Lamar Hunt Jr Pat Lowry Gabby Loxterman John and Kathy Lubetich George and Carol Lucas Robert Luechtefeld and Lesia Troesser Keith and Angela Lueckenotto Andrew and Jeralyn Lutz Kevin and Theresa Lynch Tom and Jolene Lynn John and Sandra Lyons John and Carla Mabry Brian Madden and Marie Fitzsimmons- Madden Jackie Madden Joe and Juanita Madrigal Mike and Sharon Madrigal Chris Magerl Jim and Rosemary Maher Michael Maher Theresa Maher Tim and Patti Maio Firman and Joann Mall Stuart and Jacqueline Malone Bill and Patrice Maloney Marthea Mance John and Sue Manning Pete Manning Theresa Marmon Tim and Patti Marnett Ed and Ansie Marquette James R. Marsee Bob and Ann Martel Barbara Martin Bridget Martin Eric and Mary Jo Martincich Julie Martucci Kathleen and Paul Marx Chris and Michelle Masoner Travis and Amy Mattox Pat Mavai Lindsay McAnany and Dustin Summers Quentin and Kristin McArthur Fr. Sean McCaffery Howard and Norma McCall Alan and Mary McCalla	Marcella McCarthy and David Rodbourne Michael and Carolyn McCausland Jerry and Norma McCloud Rick and Peggy McCombs John and Marilyn McConnell Andy and Michele McCue Tom and Sharon McCullough Bob McDermott Greg and Vickie McDonald Tom and Jean McDonnell Tim and Mary McDonough Steve and Mary Anne McDowell Julia McFarland Bob and Shirley McGeary Patricia McGowan Joan McGowin Kevin and Kathleen McGrew Mike and Patti McMahon Terry and Rita McMahon Jay and Amy McNitt Andrew McRoberts Ed and Ann McShane Paul and Michelle Melland Chris Mercer Eric and Adrienne Meredith Madonna Mergenmeier Clancy and Jennifer Merrill Carolyn Messbarger Mike and Colleen Meurer Bob Meyers David and Janis Mikesic Bob and Tricia Miller Delores Miller Jo Marie Miller Laura Miller Maggie Miller Monte and Doris Miller Sean and Karen Miller John and Mary Kay Mitchell Norma Mitchell Debbie Moeller Bob and Suzanne Mogren A. J. Mohler Danny Mohler Lucy Mohler Nate Mohler Steve and Sharon Mohler	Joseph and Susan Molen Phillip W. Moore Janice Morevitska Michael and Amy Morfeld Catherine Morgan Justin and Marianne Morgan Patty Morgan Tim and Katie Moulam Greg and Vicki Muehlebach Anna Mueller Dennis and Marilyn Mueller Frank Mufic Blake Mulvany Carl and Allison Murdock Charles and Mary Murphy David Murphy Jerry and Patti Murphy Larry and Carol Murphy Gene and Beth Myers Jennifer Myers Nash & Franciskato Law Firm Jim and Winnie Nass Mary Lou Naudet Randy and Kathleen Nealey Bill and Catherine Nees William and Janet Neff Margaret Nelson Tiffany and David Nesbihal Nesher Pharmaceutical (USA) LLC Mark and Roxanne Netemeyer Nelson and Marcia Newcomer NFL Youth Football Fund Dale and Linda Niehus Charles and Miranda Niemoth Liz Nieters Elizabeth Noller Larry and Yoly Nordling Lydia Notestine David and Margaret Nowak Vince and Linda Nowak Carnie Nulton Daly O'Brien Dennis O'Brien Tim and Melinda O'Brien Deirdre O'Bryan Rob and Diane O'Byrne David and Sara O'Connell Janet O'Connell Paul and Marianne O'Connell John and Debbie O'Connor Maria O'Connor	Katherine O'Connor Robert and Catherine O'Donnell Richard Ogren Jim and Pat O'Hagan Kathy O'Hara Thomas and Joanne Ohmes Abigail Oliver Randolph and Marty Oliver David and Hattie Olson Brien and Lisa O'Neill Sharon O'Neill Michael and Elizabeth Ong Dan and Deborah O'Rourke Kathy Orr and Peter Evans Janice Orrick Mike and Anita Orrick Jim and Jan Owens Michael and Christina Parra Rafe and Colleen Parsons Joe and Jean Passantino Joe and Gaby Passantino John Passantino David and Lou Ann Patterson Ken and Kristin Pecot Dick and Maureen Pedrotti Marc and Angie Pedrotti R. E. Pedrotti Company Wayne and Diane Peil Mark and Gail Peters Dale and Erma Peterson Michael and Mary Pezza Frances Pfeifauf Ray and Ginny Pfeifer Larry Pickert Charlie and Pam Pierce Richard and Alice Piezuch Robert and Genevieve Pinter Robert Pinter David and Sheila Pitt Jeffrey and Roseann Pitts JoAnne Platt Patty Ponchur Gene and Polly Pope Scott and Carol Porter Abraham and Mari Poulose Ann Powell Bill and Ann Powell Veronica Powell Carlos and Amie PrenDES Robert and Daryn Price Bobbie Prior Tim and Annette Propp	John and Patty Purk Ed and Mary Pyle Irene Quigley Mort and Emily Rabii Stephen and Ann Rackers Mollie Rafferty David and Josepha Ramirez Chuck and Marty Raplinger Rapp Foundation Eric Rasch T. J. and Lynn Rasmussen John and Judy Raydo Patrick and Molly Reardon Sally Redlingshafer Keating John Redmond Robert and Rachel Redmond Donald and Jamie Reece Amy Reed Justin and Shelley Reed Rory and Judy Rehmert Don and Joan Reichenberger Karen Reilly Joan Reiser John and Teri Renner Melissa Reynolds Michael and Michele Rhoades Thomas and Linda Rhoads Geri Rhyne JoAnn Rice Dave and Mary Lou Richardson Scott and Anne Richardson Fred and Carla Rieke Grant and Melinda Riles Sue Rinella Rinella Memorial Fund Renee Ring and Paul Zofnoss Terry and Elaine Riordan Chris Robertson Jerry Rockers Mary Ann Rockers Rosalie Rockers Sr. Martina Rockers Paul Rohleder Steve and Aimee Rohleder Dale and Mary Rohr Ron and Sandy Rollheiser Rita Rome Bob and Susan Rometti Marianne Roos Margaret Rosberg Rose Mary Rost Jim Rubenstein K.C. Rudolph	Kevin and Betsy Rudolph Melissa Rudolph Steve and Anne Rueb Dave and Jennifer Ruf Robin and Jae Rusconi Bradley and Mary Russell Larry Ryan Stephen and Susan Ryan Carl and Debora Ryffe Barbara Sack and Gene Hodges Sonya Salazar and Matt Emory Molly Salisbury Randy and Lynn Salisbury Sastun Health & Wellness, P.A. Joe and Mary Jo Saviano Daniel and Katie Schaeffer Janet Schaille Jim Schaille John Schaille Dennis and Merrill Schapker Jim and Carol Schemmel Ken and Melissa Scheve Schick Tube-Veyor Dave and Melissa Schlader Harold and Gena Schleimer Jack and Maxine Schlichter Elaine Schmidtberger Kurt Schmidtberger Dr. Patrice Schmitz Hall Bernard and Rosemarie Schneider Bert Schnettgoecke Russ and Sandy S Schnieders Joe and Jill Schramp Gene and Sharon Schreiner Helen Schroeffer Renee Schultz Jim and Nancy Schumm Brian and Christine Schwermann David and Debbie Scott Jo Ann Lucas Seitter Karen Seratti Robert and Linda Setterburg Mark and Pam Sexton David and Karla Shepard Sherman Family Foundation Grace Shih Donald and Melanie Shirk
--	---	--	--	---	---



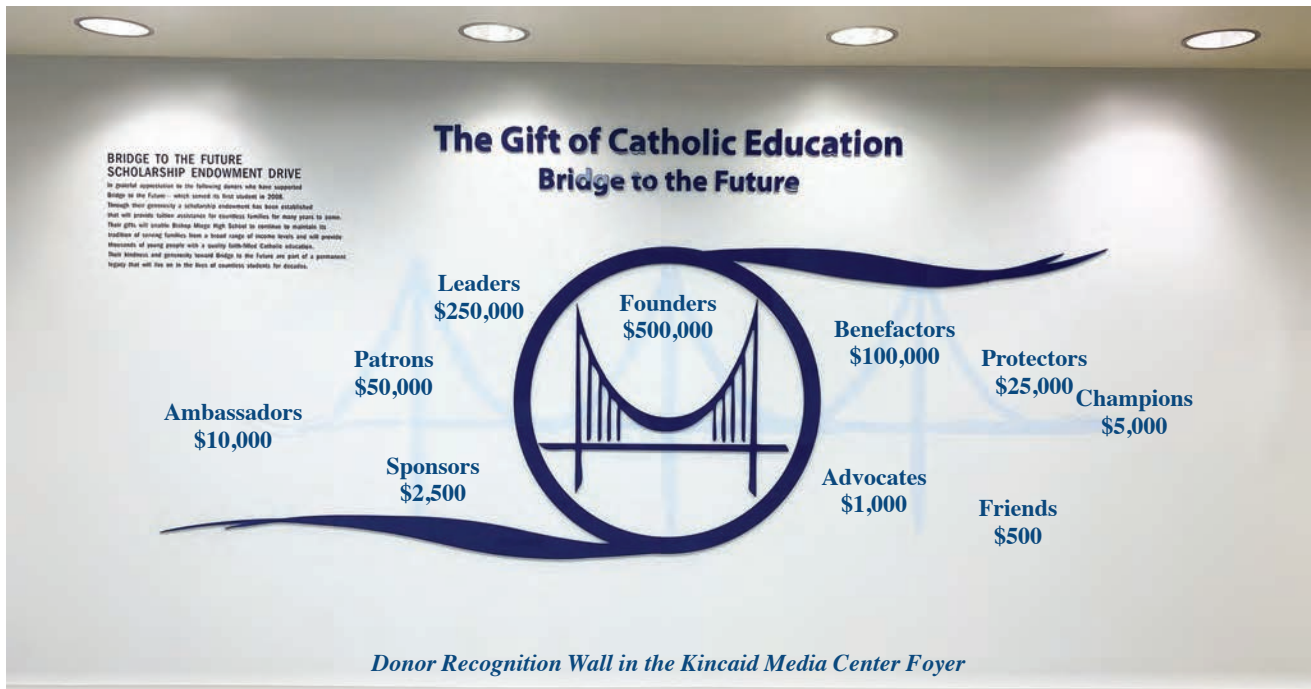

- | | | | | | |
|-----------------------------------|-----------------------------------|--|--|-----------------------------|------------------------------------|
| Greg Shondell | State Farm Insurance - John Burns | Richard and Martha Taylor | Mark and Pamela Ungashick | Allison Walter | Rudy and Nancy Wichmann |
| Mark and Traci Shortt | Jim and Karen Steffen | Tim and Leslie Taylor | United Church of Christ | Thomas and Kathleen Walters | David and Mary Lou Wieliczka |
| Todd and Christina Shutts | Brenda Stevenson | Tom and Amy Taylor | Elizabeth Unrein | Toni Walters | Tom and Kate Wiese |
| John and Mary Silady | Mary Ann Stewart | David and Yvonne Telep | Ursuline Sisters of Mount Saint Joseph | Pat and Jim Wareham | Robert L. Wilbers Real Estate |
| Silent Samaritan Project | Michael and Michella Stiles | Patricia Termini | USPS Kansas City Missouri Maintenance Employee | Richard and Angela Warwick | Greg and Danielle Wilcox |
| Mike and Kyle Sill | Steve and Barbara Stockton | Dan and Kathy Terrill | Mike and Diane Utz | Carl and Nancy Wasinger | James and Mary Wilcox |
| Angela M. Simms | David and Debbie Stoerman | Phillip and Becky Thacker | V.F.W. Auxiliary 6397 | Bill and Connie Watkins | Ryan Wilkerson |
| Mona Simons | Stu and Dana Stram | The Thomas M. Johnson, M.D., Charitable Fund | VAFC, University of Kansas | Robert and Marilyn Watson | Tom and Joan Wilkes |
| Ed and Therese Sims | Tim and Maggie Streff | The Westerman Foundation | Trevor and Anna Van Bunnan | William and Mary Watson | Mary Will |
| Chris and Lisa SIRRIDGE | George and Yvonne Studinski | Ron and Mary Thies | Duane and Dolores Van Dorn | Doug and Janet Watts | William G. McGowan Charitable Fund |
| Sisters of Charity of Leavenworth | Mr. James P. Stueve | Alan and Lori Thomas | Susan Van Thullenar | Jim and Barbara Weaver | Maryann Williams |
| Bob Smith | Pat and Janna Stueve | Bob and Karen Thomas | Matt and Cathy Verschelden | Teresa Weaver | Geralyn Windholz |
| Paul Smith | Gail Sturdevant | Bobby and Katie Thompson | Patrick and Polly Vickers | Tim and Michelle Weaver | Todd and Hillary Wingate |
| Ruth Smith | Helen Sturdivan | Daniel and Heidi Thorman | Gary and Mary Vincent | Stan and Nancy Weber | Franz and Colette Winkhofer |
| Stacy and Joan Smith | Peter and Martha Sues | Evan and Anne Tinker | Osmar Vizcarra | David and Lynn Weist | Jack and Virginia Winston |
| Tom and Vicki Smith | Bill and Lisa Sullivan | Phyllis Tocco | Ed and Judy Vodopost | Paul Welling | Winston |
| Firmin and Antoinette Snodell | Marie Sullivan | Bill Todd | Rich and Mary Ann Vogt | Robert and Joan Wendel | Marian Winter |
| John and Diane Snyder | Mary Pat Sullivan | Tony and Mary Ann Tornquist | Judy Vohs | Steven Weneck | Bill and Sally Wirtz |
| Ruth Sobek | Ms. Cathie Sullivan | Marilyn Trechter | Hal and Kathryn VonWyl | Patty Wernel | Mark and Katy Wirtz |
| Chris Sobolik | Shayla Sullivant | Kristen Tremonti | Pat Voorhes | Craig and Julie WestHoff | Craig and Sue Wohler |
| Dennis and June Sokol | Bruce and Mary Beth Summers | Paul and Susan Tremonti | Luke Vyhanek | Amy Weston | Jim and Esther Wolf |
| Joe and Janet Sommerhauser | Agnes Sutera | Frederick Tromans | James and Alaina Wagner | Mark and Celine Wetz | Michael and Judi Wollenziehn |
| Dave and Teresa Sosinski | Peter Sutherland | Marilyn Tromans | Roberta Wait | Jim and Barb Wheeler | Kathleen Woods |
| Robin Sowders | Steve and Mary Swagerty | Jim and Jane True | Chris and Stephanie Waldeck | Morgan Wheeler | Aaron and Christina Wright |
| Carol Spahn | Mark and Monika Swanson | Virginia Tulp | John and Jenny Waldeck | Kelley Whisler | Wendell and Eileen Yap |
| Kelly Specht | Richard and Cathy Swanson | Dan and Shelley Tumberger | Jill Walker | Gene White | Bill and Penny Yates |
| Ralph Spezza | John Swartz | David and Michelle Turney | Michele Walsh | James and Kim White | Susan Younger |
| St. Ann's Women's Club | Kelly and Mary Swartz | Kevin and Julie Tushaus | Raphael and Mary Walsh | Mike and Sherry Whitmore | John J. Ziegelmeyer, Jr. |
| Tammy Stack | Beth Sweeny | Mike and Ellen Tuttle | Patty Walsh | Patricia Whittaker | Stephan and Mary Ziller |
| Jerry Stadler | Jessica and Kevin Switzer | Mickey Tylicki | | Tom and Lorie Whittaker | Greg and Ronda Zillner |
| Tim and Kathleen Staley | Jackie Swofford | | | | Jon and Jennifer Zindel |
| Rick and Barbara Standard | | | | | Rick and Laura Zych |
| Ronald and Joanne Stang | | | | | |
| Justin and Trish Stanley | | | | | |





Bishop Miege High School Foundation Contributions

Successes of 2018-2019

High School Operations
\$1,607,792

BTF Endowment Contributions
\$1,323,494

Development Office Expenses Covered
\$94,562

Total \$3,025,848

Through the generosity of our alumni, parents and friends, Miege receives donations to the following Established Endowed Scholarship Funds:

Sr. Mildred Berdelle Memorial
Edmund L. Bower Memorial
Gene Clohecy Memorial
Brian Christian Memorial
William and Janice Clarkson
Scholarship
Anthony & Mayme D'Agostino
Memorial
John Dillon Memorial
Eric Druten Memorial
Peggy Clune Dunn Scholarship
Bob Frazier Alumni
Clara George Scholarship
Goppert Foundation
Gregar Memorial
Art Gutierrez Memorial
Mike Hickey Memorial
Bob & Linda Janowitz Family
Scholarship

Kincaid Family Scholarship
Lacy Family Foundation
Mary Ann Lucas Memorial
Bernie Madden Memorial
Paul Martel Memorial
Bob Martin Memorial
Christine Mayne Memorial
Patrick McDermott Memorial
Eric Meneses Memorial
Dr. E. Patrick Mitchell Scholarship
Matty Molnar Memorial
Catherine Morgan Scholarship
Mary Spaeth Murphy
Robert O'Byrne Memorial
Gerald O' Connor Memorial
Dr. Joe Passantino Scholarship
Mike Pedrotti Memorial
Mary Perrini Memorial
Gwen Pike Scholarship

Kyle Reynolds Memorial
R.J. Rhoades Memorial
Anthony Rinella Memorial
*Jonathan Ring Memorial
Sr. Martina Rockers Scholarship
Bill Rost Memorial
Connor Schaible Memorial
Thomas E. Sullivan/
Janis M. Steinbrecher Foundation
Olive Tushaus Memorial
Walt Tylicki Soft Hart Memorial
Beverly Vyhanek Memorial
Fideles & Rosemary Weilert
Memorial
Ray and Mary Welsh Scholarship

* Designated for the Media Center

Dorothy Josephine Murphy Spezze

Dorothy served as a teacher for 42 years at Bishop Miege High School in Roeland Park, KS. In addition to teaching typing and business classes, she served as alumni director and was the moderator of the cheerleading and pep clubs. She passed away in October, 2019.

Before retiring from Miege, Dorothy was asked, "What have you most loved about Miege?"

"Miege, since its beginning in 1958, has held a special place in my heart and life. This deep truth has been in my relationships with everyone involved in what was, not a building called Miege, but a community of people, students, faculty, parents, alumni, and friends-all sharing a special ministry in an ongoing search for truth in an environment conducive to human and Christian values. I've continued this search since retirement with the Miege community whether it might be through contact and work with the Miege Open Golf, reunions or volunteer work in the Miege Development Office. Miege has been good! Life has been better !! This community has been the best!!!"



Coach Bob Tavernaro

Bob was born in Kansas City, Missouri, on July 30th, 1943, and spent his life in the Kansas City area where he taught and coached for over forty years at several area schools. He passed away in November, 2019. He began his teaching and coaching career at Bishop Miege Fall of '79 to Spring of '84. He also taught in several schools around the Metro including Southwest High in KCMO, Grandview, Shawnee Mission Northwest, Blue Valley North, Blue Springs, Raytown, and finally returning to Bishop Miege where he finished his coaching career.

During his career, he was a part of teams that won many conference and state titles. He earned four conference 'Coach of the Year' awards, as well as the honor of being inducted into the Greater Kansas City Football Coaches Hall of Fame.



Mackenzie Rae Cowan, 15, a Bishop Miege sophomore passed away on September 27, 2019 as a result of brain cancer. She fought the battle fiercely for four years and endured countless labs, chemo treatments, surgeries and hospital stays. Mackenzie played softball and loved her time with the Drama Club.

Miege supported Mackenzie throughout her illness using the hashtag #TeamMackenzie and wearing purple in support of her at various school events. Hundreds of students turned out for a candle light vigil at her parents home to honor the strength and courage she showed during her battle.



We are grateful for the support to the Annual Fund during the 2018-19 fiscal year for it makes a positive impact on every student, every day.

The Annual Fund helps to support all programs and activities at Bishop Miege High School. A special thank you to the Miege community and to the following alumni, listed by class for their contributions.

Class of 1951
33 in Class = 6%
William Dugan
George Lucas

Class of 1953
20 in Class = 5%
Michael Ferkenhoff

Class of 1956
31 in Class = 13%
Mary Green Farrar
Donald Marx
Jerome Mook
Coletta Crahan Schmidt

Class of 1957
33 in Class = 9%
Nancy Laudick Ferkenhoff
Paul O'Brien
Mary Harrison Ziller

Class of 1958
51 in Class = 2%
Mary Ann Carter
O'Connor

St. Agnes High School Classes
1949 through 1958 =
\$3,010

Class of 1959
60 in Class = 10%
Total: \$1,200
Kathy Meier Dagnon
James English
James Ewing
Paul Lavery
Marilyn Granquist Watson
James Whitaker

Class of 1960
79 in Class = 11%
Total: \$725
William DeCoursey
Barbara Purinton Hill
Sharon Gunigal Hoey
Michael Kahler
Doris Downing Miller
Jim North
Garrick Rollert
Dennis Rues
James Stueve

Class of 1961
110 in Class = 10%
Total: \$835
Judy Arnold
Marilyn Hess
Barbour-Gray
Margaret Hoy Corley
Mary Kay Pyle Dillingham
James Feren
Elizabeth Green Hansen
Patricia Kirby Malcolm
John McGill
Robert Metzger
Jean Chambers Nickel
John Raydo

Class of 1962
131 in Class = 7%
Total: \$2,360
Carol Hickey Blumel
Larry Blumel
Phillip Gotner
Joyce Granquist Holland
Thomas Kellerman
Percilene Murphy
Mary Dwyer North
June Stork Sokol
William Welch

Class of 1963
133 in Class = 8%
Total: \$685
John Hale
Steve Hudson
Mike Kimmons
Patrice Krampff
Levern Di Marco Lorenz
George Mance
Julie Dold Maxwell
Paul Spaeth
Frank Szymanski
Mary Wilson Wilson
Cocetti

Class of 1964
198 in Class = 8%
Total: \$3,520
Larry Allen
Janean Harnden Bowen
Pat Gaughan Brewster
David Chaffee
Sue Audley Chaffee
Kathleen Bell Dickinson
Kay Hippmann Findley
Sharon Mayerle Kaszar
Melvin Lavery
Lawrence Maher
William Nees
Rosemary McDonnell
Pappert
Suzann Melton Parrish
Melanie Veenboer Shirk
Pam Shannon Wages

Class of 1965
224 in Class = 8%
Total: \$4,400
John M Collins
Susan Crow Gangel
Diane Wills Garrett
James Glennon
Sarah Wisneski Green
Barbara Metzger Hines
Carol McIntyre Leiszler
James Ludwikoski
Michael Mance
Linda Krause March
Jane Dwyer McMahon
Robert Numrich
Patricia Schultz O'Hagan
Annette Kearny Stoerman
Martin Thoennes
Dan Watkins
Rosalind Eckstrom Willey

Class of 1966
240 in Class = 7%
Total: \$2,255
Kathleen O'Connell
Anthony

Karin Spinner Capron
James Chrzanowski
Patrick Doherty
Michael Fuhrman
Robert Hartnett
Theresa Weitkamp Healy
Laurie Couch Johnson
Robert Kellerman
Sandra Merritt Lyons
Carolyn Ketter
Messbarger
Carol Keith Murphy
Maria Spaeth Murphy
Kent Reynolds
Estrella Glenn Smith
Mariella Cellitte Tefft

Class of 1967
233 in Class = 5%
Total: \$6,010
Barbara Wolski Allen
Mark Batenic
Paula Scardello Burger
Theodore Freese
Barbara Swartz Grigsby
Dennis Hallier
Janet Dierks Hutz
Debby Brandmeyer
Muther
Joan Tschechtelin
Reichenberger
Patti Butler Roberts
Richard Soenen
Michael Whitmore

Class of 1968
221 in Class = 6%
Total: \$2,310
Margaret Wilkes Anderson
Mark Anwander
Dianne Sayers Boren
Steve Bower
Cynthia Meyer Einhellig
Jennifer Shea Lewis
Tom Mayse
E. Patrick Mitchell
Mike O'Rourke
Kathleen Riordan Olvera
Michael Prior
Teresa Conry Robinett
Joan Malone Seichepine
Class of 1969
234 in Class = 9%
Total: \$4,310
Anne Marie Metz Adams
Janice Dimarco
Caggianello
Phyllis Cellitti Cellitti-McEntire
Donald Flaspohler
Sue Lynam Gorman

Richard Hauber
Robert Hensler
Judith Meaney Hollinger
Mary Kinerk
Karen Klein Koch
Robert Latz
James Schumm
Nancy Irmen Schumm
Bob Sheridan
Mary Stein Shobe
Susan Hensler Soenen
Kathleen Bianchino Swan
James Tramposh
Denis Viscek
Maryann Bollig Williams
John Ziegelmeyer

Class of 1970
225 in Class = 7%
Total: \$1,725
Lynn Kelley Christian
Thomas Dennis
Pat Gallagher Gallagher
Jennifer Brenner Holladay
Joseph Huppe
Nancy McReynolds
Huppe
Patrick Lowry
Cindy Murphy Murphy
McMahon
Cyndy Crimmins
O'Rourke
Patty Ponchur Ponchur
Rick Reynolds
Ronald Rollheiser
Sandra Meyer Rollheiser
Thomas Smith
Vicki Grebowiec Smith

Class of 1971
197 in Class = 4%
Total: \$700
Jeanine Clune Cindrich
Mary Bristow Corker
Timothy Hannon
Mary Sue Mertes Hermes
John Kirkpatrick
Patricia Leroy Korkowski
Judith Ketter Morr
Dennis Sosna

Class of 1972
227 in Class = 5%
Total: \$3,650
Mary Hartzell Bentz
Richard Bollig
Patricia Centner
Joe Diebold
Michele Ring Diebold
Mark Hensler
James Kirkpatrick





Giving back to Kansas City. Miego alumna John Bukaty '92 (pictured front left) not only donates a painting to Bishop Mlege each year for the annual auction, but he gives back to his home town in so many ways. Recently, he provided an art lesson at St. Anthony's Senior Living Center while visiting from New Orleans.

Maggie Hendricks Kleine
Steve Lacy
Robert Price
Jeff Prior

Class of 1973
172 in Class = 9%
Total: \$5,605

David Atwell
Ellen Condry
Laurie Decha Hannon
Michael Hannon
Janet Collins Hensler
Deborah Palermo
Holterman
Patricia Desmond Markey
Eric Martincich
Karen Vacek O'Donnell
Sheryl Theno Shondell
Steve Shondell
Nancy Miller Summers
Steve Summers
Cynthia Goff Welch
Thomas Wilkes

Class of 1974
203 in Class = 5%
Total: \$2,655
Susan Geraghty-Miller
Mary Latz Gorczyca
Anne Kolarik

Margaret Gregar Landon
Mary Patricia Manning
Manning
Philip Martin
Kathleen Kennally
McGrew
Steve Miller
Sarah Ruhl-Hauber
Christy Clune Serridge
Patty Judge Wamsley

Class of 1975
189 in Class = 6%
Total: \$1,615

Catherine Dolan
Jim Erny
Andrew Fiorini
Julie Crittenden Frickleton
Christopher Johnson
Debbie Farrar Konomos
Tim Kuhn
Theresa Wolski Lynch
Maureen Miller
Phil Moran
Mary Swift Viveros

Class of 1976
207 in Class = 6%
Total: \$4,950
Deborah Brenner
Cindy Zishka Green

Mary Greer
Debbie Wernel Kolarik
Tom Latz
Jonathon Long
Tim Maio
Tim O'Brien
Elaine O'Connell
Schmidtberger
Gregory Shondell
Jean Gregar Strippoli
Joe Vyhanek
Martha Ruhl Vyhanek

Class of 1977
210 in Class = 6%
Total: \$1,225

Teresa Bizal Blongewicz
Bridget Lanning Brown
Nancy Gregar Douglas
Jane Gleissner Ferguson
Jerome Gaughan
Ann Carnelia Hunt
Diane McCowen Kusman
Mary Ann McTigue
McTigue White
Mike Palmer
Deborah Kraft Ragauskis
Sean Reilly
Rita Schroeger Tiehen

Class of 1978
219 in Class = 5%
Total: \$1,642

Elizabeth Burke
Raymond Carter
Dan Happer
William Hendricks
Thomas Jacquinet
Bill Klasinski
Roberta Noack Palmer
Karen Peterson Shatkus
Matt Smith
Kathy Gleason Wheeler
Kevin Yeado

Class of 1979
241 in Class = 11%
Total: \$3,235

Elizabeth Blanz Alford
Robert Bens
Joseph Boring
David Bryant
Luke Corkill
Clarise Conrad Hovis
Theresa McConniff
Jackson
Karen Mischlich
Susan Palmer Moloney
Paul Novick
Barbara Vyhanek
Patterson

Tim Quigley
Judy Meador Rehmert
Steve Rohleder
Ted Schilling
Mary Pat O'Neill Smith
Kelly O'Connor Specht
David Sprung
Tony Todd
Paul Tremonti
Susan Taylor Tremonti
Teresa Vogt Van Dyke
Ted Van Thullenar
Kevin Viscek
Jim Warhurst
Paula Welch
Polly Wimer

Class of 1980
222 in Class = 5%
Total: \$1,015

Judy Gregar
Rich Holderman
Laurie Maher Ingram
Jerry Lacy
Sharon McQuerry-Lacy
Dan Perez
Mary Schauf Perez
Tim Propp
Deanna Windisch
Schleicher
Linda Todd

Class of 1981

216 in Class = 6%

Total: \$2,525

Michael Bizal
Stephen DeBauge
Nancy Payne Ellis
Don Fields
James Fiorini
Lucy Reilly Fitch
Tom Graham
Phillip Hodes
Jane Burke Kelling
Amy Macan Obermueller
Manuel Rios
John Shonfelt
Susanna Velasquez-Eaton

Class of 1982

228 in Class = 6%

Total: \$3,005

Carlos Corredor
Kathryn Bichlmeier David
Michelle Lavery
Derusseau
Frances Watkins Douthat
Robert Fagan
Mary Madden Bryson
Kay Strick Newell
David Pickert
David Rogowski
Mary Isbell Russell
Linda Abram Smart
Melissa Snider
Kimberly Tarwater
Lynn Sanderson Weist

Class of 1983

244 in Class = 4%

Total: \$5,875

Anne Marie Gould Albright
Michael Albright
Chris Duval
Ann Gladbach Graham
Christine Chezek Jordan
Mary Kay Koehler Mitchell
Deborah Cawley Moeller
James Monty
John Nicholson

Class of 1984

230 in Class = 3%

Total: \$12,413

Suzette Shatto Clark
Robert Faherty
Larry Fahlstrom
Amy Jacquinot Riscoe
Doug Sprenger
Linda Hansel Van Thullenar

Class of 1985

236 in Class = 4%

Total: \$27,200

Carolyn Cawley
Kathleen O'Brien Coode
Tracy Galvin
Sara Dougherty Hudnut
Gerry Labayen
Mark Lacy
Sheila LaFavor Pitt
Robert Riscoe
Janet Klasinski Sprenger
Nancy Hoffman Wasinger

Class of 1986

212 in Class = 3%

Total: \$2,950

Anonymous
Marilyn Johnson Hahn
Lauren O'Connor Heyen
Michelle Cawley Masoner
Ken Scheve
Melissa Blumel Scheve

Class of 1987

268 in Class = 3%

Total: \$1,480

Jeffrey Evans
Kristen McCarthy
Garrison
Christopher Mann
Sherrie Behner Mann
Lindsay McAnany
Jennifer Barber Ruf
Scott Schemmel
Andy Tylicki

Class of 1988

231 in Class = 3%

Total: \$2,380

Rachel Carlton
Amy Campin Goebel
Jennifer Walsh Greene
Teresa Jackson Harris
Marjorie Nass Huggins
Angie Wesonig McGrath
Amy Sullivan Ruffini

Class of 1989

250 in Class = 3%

Total: \$9,170

Michael Bastasch
Mary Hendricks Duff
Jay Holthaus
Cathleen Lillis
Brad Newcomer
Joseph Owens
Don Welsh

Class of 1990

226 in Class = 3%

Total: \$7,650

Casey Regan Braun
David Doeren
Daniel Koetting
Angie Moritz Pedrotti
Marc Pedrotti
Mary Vohs Wilcox

Class of 1991

162 in Class = 3%

Total: \$2,400

Jennifer Cawley
David Herr
Anthony Jaime
Amy Heit Morfeld
Lyn Brooks Petro

Class of 1992

133 in Class = 2%

Total: \$525

Joe Fahey
Kara Reinhart Gibson

Class of 1993

180 in Class = 3%

Total: \$775

Jenny Owens Hughes
Cathy Liptak Schreiner
Patrick Schreiner
Shayla Sullivant
Marc Whitmore

Class of 1994

132 in Class = 3%

Total: \$525

Jennifer Gutierrez Myers
John Passantino
Lisa Whitmore
Sciachetano
Stephen Bastasch

Class of 1995

163 in Class = 2%

Total: \$2,795

Doug Bates
Kara Kurtenbach
Scott Richardson

Class of 1996

155 in Class = 3%

Total: \$1,300

Mark English
Stephanie Lee
Don Martin
Anna Passantino Van Bunnan

Class of 1997

161 in Class = 1%

Total: \$25

Mary Wohler DeLarber

Class of 1998

158 in Class = 1%

Total: \$600

Katie Gates-Calderon
Laura Glynn Martin

Class of 1999

236 in Class = 3%

Total: \$1,525

Brian Abram
Dana Whitmore Geary

Amy Donnelly Lukert
Laura Miller
Lisa Martincich Stuart
Sean Switzer

Class of 2000

192 in Class = 2%

Total: \$604

Alan Peel
Laura Schnettgoecke
Stephanie Heschmeyer Switzer

Class of 2001

233 in Class = 1%

Total: \$100

Sarah Lynn Baltzell

Class of 2002

199 in Class = 1%

Total: \$50

Sean Hand

Class of 2006

206 in Class = 1%

Total: \$75

Joseph Collins
Leah Latenser Lawler

Class of 2007

250 in Class = 1%

Total: \$125

Kelsy Long Allison
Elizabeth Blackburn

Class of 2008

217 in Class = 1%

Total: \$185

Stephanie Foster
Kayla Lopez Jestila
Richard Schlake

Class of 2014

181 in Class = 1%

Total: \$50

Macie Heller



Photo: David Shaughnessy

Profoundly Changing Lives

Your support is needed to provide the necessary resources to make up the difference between tuition and actual cost of a student education, about \$1,000 per student. Providing financial assistance helps off-set the rising cost of programs. With your monetary support and prayers...



2019 Commended Student
National Merit Scholar
State Debate Team Member

"Miege has enabled me to grow in the best version of myself; the school's debate, forensics, and theatre programs have all given me confidence and prowess as a leader that will carry me forward for the rest of my life"

- Katie Taylor, Class of 2020

You can make a difference in the life of a student.

**Make your gift to the Annual Fund today!
Every gift makes a difference for every student every day.**

Gifts may be sent to:

Bishop Miege High School - Annual Fund
5041 Reinhardt Drive, Shawnee Mission, KS 66205
or use the enclosed envelope.





Outside the Classroom



Career Day Tradition This year 26 professionals shared their professional work experience to Miege students for the 2019 Career Day organized by the Guidance department. The wealth of knowledge this annual event brings to our students each year from our alumni and community is a great example of the Miege spirit and giving back.



Rival Tradition The Miege dance team hosted the St. Thomas Aquinas dance team and performed together during the football half-time. This has become a tradition organized by the coaches to learn and rehearse a routine together to form a sisterhood among the two rival schools. Aquinas will host Miege to perform again at the basketball game during the winter season.



Team Effort The Miege girls' basketball team helped the River Valley Food Bank and completed a day of service while in Ft. Smith, Arkansas. The team was there for a tournament and made use of their down time and helped the local food bank prior to the Christmas holiday demands. This is the second year has helped while participating in the out-of-state games and serving the host community.



Payton Verhulst - 2021, led the USA Women's U16 national basketball team to the gold medal in Aysen, Chile over the summer. Team USA went undefeated and Verhulst was named tournament MVP.



Mason Weber - 2020, a scholar-athlete has committed to continue his education and football career at Princeton in the fall. He is also a member of National Honor Society



Spencer Jones - 2019 is a starter for Stanford University basketball team and recently visited while at the Sprint Center for the Hall of Fame Classic competing for the Championship title.



Notre Dame University Jafar Armstrong - 2017, just finished his Junior year at and has played a big role with the as a running back. Colin Grunhard - 2017 recently earned a scholarship for his Senior year. He was a walk-on and has been on the roster since his freshman year.

116 State Championship Titles in Miego History

Most recent titles:

Football - 2019
Six-peat, 10 titles

Boys Soccer - 2019
Four-peat, 5 titles

Girls Basketball - 2019
21 titles

Girls Soccer - 2019
Fourpeat, 5 titles

Volleyball - 2018
25 titles

Boys Basketball - 2018
Three-peat, 5 titles

Debate - 2018 (4 Speaker)
Repeat, 8 titles

Baseball
1996

Debate - (2 Speaker)
2017

Boys' Swimming
2014

Boys' Bowling
2007

Boys' Golf
2001

Girls' Swimming
2017

Boys Cross
Country
8 titles

Forensics
1989

Boys' Tennis
1986, 1991

Girls Cross
Country
12 titles

Softball
2002

Girls' Tennis
1991, 1992

Boys' Track
2016



photo: Lauren Wheeler



Thank you to the following donors who contributed to Bishop Miege during the 2018-2019 fiscal year. Listings reflect: The school auction, Annual Fund, the Bridge to the Future, and other gifts.

FOUNDER - \$100,000 AND ABOVE

Mike and Millie Brown
Loretto Foundation - Lamar Hunt, Jr.
Tom and Jean McDonnell
Sherman Family Foundation -
John and Marny Sherman
Carl and Nancy Wasinger

LEADER - \$50,000 - \$99,999

Constance M. Cooper Charitable Foundation
Bill and Marianne Dunn
The Goppert Foundation
Steve and Cathy Lacy
William G. McGowan Charitable Fund
Raphael L. and Mary L. Walsh Estate
J & G Wylie Foundation

BENEFACTOR - \$25,000 - \$49,999

Frank Bower
LaVone Daily Estate
Forster-Powers Charitable Trust
Joan Horan
Eugene and Norma Mitchell Estate
Dick and Maureen Pedrotti
Pat and Janna Stueve
Kevin and Julie Tushaus
Greg and Danielle Wilcox

PATRON - \$10,000 - \$24,999

Bernie and Marilyn Bianchino
Tom and Carol Cleary
Lynn P. DeMarco Charitable Foundation
Bob and Jane Druten
Virginia Dunmire
Kevin Dunn
Terry and Peggy Dunn
Bob and Amy Dunn
Bob and Loree Faherty
Michael and Susan Gangel
Bill and Terri Hendricks
Hoffman Family Foundation
Linda Janowitz
EMBRACE Grant
Don and Patty Kincaid
Marc and Angie Pedrotti
T. J. and Lynn Rasmussen
Paul and Susan Tremonti

PROTECTOR - \$5,000 - \$9,999

Paul and Kathy Bastasch
Mark and Kathy Batenic
Bill and Jean Dunn
J. E. Dunn Construction Company
Kirk and Mendi Eskew
Terry and Julie Flanagan
Larry and Jeanne Gates

Peter and Barbara Gattermeir
Tim and Janet Jury
Chris and Michelle Masoner
Christine Mayne Memorial
Scholarship
Debbie Moeller
Joe and Jean Passantino
Dean and Nancy Sandquist
GTG/CHEESE Classic
Ralph L. Smith Foundation
Jan Steinbrecher
Michael and Michella Stiles
Hal and Kathryn VonWyl

AMBASSADOR - \$2,500 - \$4,999

Bruce and Sandra Allen
Randy Bryson and Mary Madden
Bryson
Country Club Bank - Thompson Family
Mary Fiorini
Greater Kansas City Community
Foundation
Ron and Joann Heap
Joe and Patty Hemberger
Jeff and Julie Henshaw
Skip and Sherry Hensler
Jim and Mary Kay Hogan
John and Nancy Houlehan



Changing of the Guard The 2018-19 Herd Executives with this year's Herd Council at the last school mass with a passing of the Herd candles. The Faith Families

Rob and Cheryl Howard
 Tom and Donna Kellerman
 John and Mary Latenser
 Bridget Martin
 Travis and Amy Mattox
 Quentin and Kristin McArthur
 Mark and Kandi McCasland
 John and Debbie O'Connor
 Scott and Anne Richardson
 Brian Sallee
 Dennis and Merrill Schapker
 Greg Shondell
 Village West Discount Liquors

CHAMPIONS - \$1,000 - \$2,499

Brian Abram
 Brad and Carol Anderson
 Michael Bastasch
 Bishop Miege Mothers' Club
 Tim and Chris Blackburn
 Bob and Barb Burns
 John and Joyce Burns
 Rachel Carlton
 Jenny Cawley
 Dennis and Janet Cawley
 Jim Chrzanowski
 Linda Clarkson and Doug Van Auken
 Class of 1968
 Robert and Shirley Cunningham
 Ken and Judy Decker
 David and Sara Doeren
 Richard Bierregaard and Catherine Dolan
 John and Sherri Donaldson
 Pat and Judy Donnelly
 Ken and Kris Downing
 Equity Bank
 Anita Dunn
 Mark English
 Larry and Sherilyn Fahlstrom
 Jim and Mary Helen Farrar
 Mark and Mitzi Foster
 Jim and Kristy Fussell
 Mike and Elizabeth Gallagher
 Robb and Debbie Garr
 Jerry and Maureen Gaughan
 Nick and Maria Guess
 Joe and Christy Heller
 Joanne Henley
 Ellen Henshaw
 David and Cathy Herr
 Darin and Lauren Heyen
 Augie and Laura Huber
 Roger and Nadyne Jackson
 Bernie Jacquinet
 Joe and Anne Jezak
 Brian and Chris Jordan
 Bill and Maggie Kleine
 Dan Koetting
 Jim and Dunrie Lewis
 Lockton Companies, LLC
 Jackie Madden
 Bill and Patrice Maloney
 Donald and Barbara Jo Marx
 Monte and Beth McDowell
 Kevin and Kathleen McGrew
 Jane McHugh
 Terry and Rita McMahon
 Jay and Amy McNitt
 Will and Patricia Miller
 Carl and Allison Murdock
 Jerry and Patti Murphy

Tom and Maria Murphy
 Kathy Orr and Peter Evans
 Joe Owens
 Dick and Maureen Pedrotti
 David and Sheila Pitt
 Gary and Molly Pratt
 Steve & Judy O'Connell Reyhle
 Manuel and Gloria Rios
 Dave and Jennifer Ruf
 Randy and Lynn Salisbury
 Gene and Sharon Schreiner
 Donald and Melanie Shirk
 Steve and Sheryl Shondell
 Melissa Snider
 State Farm - John Burns
 John J. Sullivan, Jr., Charitable Foundation
 Steve and Nancy Summers
 Ramp Up Labor
 Tony and Mary Ann Tornquist
 John and Bridget Vani
 Judy Vohs
 Mike and Sherry Whitmore
 Bill and Sally Wirtz

SPONSORS - \$500 - \$999

Dr. Steven C Mingos
 Mark and Janice Anwander
 Joanne Barbera
 Kim Belfield
 Rich and Teresa Bontrager
 Ron and Eileen Boster
 Debbie Brenner
 Tim Burger
 Warren Cawley
 Carolyn Chadwick
 Class of 1998
 Bruce and Anne Conner
 Tom Creach
 Kurt and Kathy David
 Dan and Peggy Davidson
 Joe and Jennifer Deitchman
 Diagnostic Radiology Institute
 Joe and Michele Diebold
 Paul and Amy Doble
 Neil and Fran Douthat
 Daniel and Mary Duff
 Mark and Cindy Einhellig
 James English
 Joe and Sue Fahey
 Thomas and Teresa Fickas
 Dan Calderon and Katie Gates-Calderon
 Tim and Joan Gladbach
 Jim and Carol Glennon
 Jason Gordon
 John and Susan Hart
 Greg and Debbie Hawkins
 Jim and Mary Herrington
 Phil and Judy Hodes
 Kelly Hokanson
 Rich and Jennifer Holderman
 Jay and Kimberly Holthaus
 Tom Houts
 Andrew and Sara Hudnut
 Joe and Nancy Huppe
 Dan and Ronda Intfen
 Frank and Mariann Jaksza
 David and Sharri Janner
 Josten's
 Pat Kolarik
 Mel and Rita Lavery

Manny's Restaurante Mexicano
 Madden-McFarland Interiors, LTD
 Joe and Juanita Madrigal
 Eric and Mary Jo Martincich
 Ed Martincich
 Lindsay McAnany and Dustin Summers
 Joe and Cathy McConniff
 Mike and Colleen Meurer
 Pat and Vicki Mitchell
 Steve and Sharon Mohler
 Dennis and Marilyn Mueller
 Currie and Bernadette Myers
 Bob Numrich
 Sheff and Laina Olinger
 Michael and Christina Parra
 Rafe and Colleen Parsons
 John Passantino
 Pro Balance Incorporated
 Thomas and Linda Rhoads
 Dave and Mary Lou Richardson
 Robert and Christine Robinson Scheels
 Joe and Jill Schramp
 Jim and Nancy Schumm
 Sheble Fundraising Solutions LLC
 John and Deborah Smeltzer
 Firmin and Antoinette Snodell
 Annette Stoerman
 Stu and Dana Stram
 Carl Struby and Diana Welsh
 Bruce and Mary Beth Summers
 Switzer Brothers Painting
 Richard and Martha Taylor
 US Bank Wealth Management
 Michael and Julie Valdivia
 John and Evelyn Van Goethem
 Peanuts Fireworks
 Pat and Jim Wareham
 Dan Watkins
 Don and Julie Welsh
 Chris Wilcox
 Greg and Danielle Wilcox
 Michael and Judi Wollenziehn
 Wendell and Eileen Yap

ADVOCATES - \$250 - \$499

Shawn and Mary Albritton
 Tonya Anjard-Hillard
 Thomas and Brenda Attard
 Doug and Tamara Bates
 Joe Boring
 John Bryde
 Dan and Beverly Bryson
 Bill and Brigid Burgett
 Doug and Jeryllynn Burriss
 Mark and Mary Callahan
 Joe and Robin Christie
 Tom and Suzette Clark
 Tom and Katie Clark
 Class of 1988
 Dean Corrin
 Lynn and Dianne DeMarco
 Ross and Jennifer Dessert
 Jeff and Sheila Evans
 Matt and Leah FitzGerald
 Rick and Marisa Fleenor
 David and Diane Freeland
 Michael and Rebecca Furlong
 Kurt and Susan Gittinger
 Dave and Jane Grant
 Joe and Jo Greene
 Jerry and Gail Gregory

Tim and Sarah Grunhard
 Dan and Cindy Happer
 Rick and Susan Harlow
 Bernie and Donna Heit
 Stan and Susan Herbic
 Hilltop Cafe
 Joyce Holland
 Hollis + Miller Architects
 Theresa Jackson
 Tony and Karen Jaime
 Robert and Christine Kalis
 Carol Kane
 Suzanne and Jed Kee
 Katie Jo Kirk
 Steve and Chris Kirk
 Bill and Joanne Klasinski
 Robert and Jeanne Kobler
 Tom and Debbie Kolarik
 Patty Korkowski
 Tom and Jackie Krewson
 Bob and Jeanie Latz
 Daniel and Jessica Lenihan
 Fr. Jim Ludwikoski
 Keith and Angela Lueckenotto
 T. J. and Julie Lynn
 Larry and Judy Maher
 Tim and Patti Maio
 Mike Mance
 Gary and Linda March
 Joan McGowin
 Melanie Melcher
 Bob Meyers
 Lance Miller
 Donald and Norma Moeller
 Northeast United Soccer Club
 Jim and Ellen Monty
 Kelsey Moody
 James and Rachel Mozena
 Percilene Murphy
 Jim and Winnie Nass
 Brad and Deirdre Newcomer
 Charles and Kay Newell
 Dale and Linda Niehus
 Charles and Miranda Niemoth
 Larry and Yoly Nordling
 Glen and Elizabeth O'Connor
 Mike and Jennifer O'Neill
 Jim and Jan Owens
 Jim and Barbara Patterson
 Bill and Ann Powell
 Tim and Kathy Quigley
 Red Renovations
 Amy Reed
 Santiago Requena
 Al Rettenmaier
 Melissa Reynolds
 Michael and Michele Rhoades
 Bill and Teresa Robinett
 Mary Ann Rockers
 Steve and Aimee Rohleder
 Bob and Susan Rometti
 Jim and Carol Schemmel
 Bert Schnettgoecke
 Russ and Sandy Schnieders
 Pat and Cathy Schreiner
 Lee and Amie Shull
 Matt and Mary Pat Smith
 Melvin and Royce Ann Smith
 Carol Spahn
 Kelly Specht
 Steve Stroade
 George and Yvonne Studinski
 Steve and Mary Swagerty



Ray and Kim Swaney
 Sean Switzer
 Dan and Kathy Terrill
 Mike and Ellen Tuttle
 Andy and Melissa Tylicki
 David and Robin Verhulst
 Rich and Mary Ann Vogt
 Sean Walsh
 C. C. and Corrine Warlop
 Bill and Connie Watkins
 Curt and Cynthia Weber
 Robert and Cindy Welch
 Craig and Julie WestHoff
 Jacob Wilcox
 Craig and Sue Wohler
 Jimmie Wolf and Robin Holt-Wolf

FRIENDS - \$100 - \$249

Anne Marie Adams
 Philip and Lissa Alford
 Larry and Barb Allen
 Jake and Kelsy Allison
 Kathleen Anthony
 Moses and Kelly Artis
 Dave Atwell
 David and Barbara Aziere
 John Baker and Megan Wiese
 Sarah and Brian Baltzell
 Steve Bastasch
 John and Jackie Batliner
 Robert and Susan Bausch
 Mike and Bev Bellinger
 Rich and Sherry Bendis
 Robert and Christine Bens
 Hal and Holly Bentley
 John and April Benz
 Albert and Esther Bizal
 Michael and Marcy Bizal
 Liz Blackburn
 Jon and Teresa Blongewicz
 Larry and Carol Blumel
 Mike and Cyndee Bohaty
 Scott and Debbie Bokelman
 Lindsay Bolin
 Jon and Dianne Boren
 Daniel and Janean Bowen
 Steve and Kathleen Bower
 Larry and Melanie Bowman
 Amy Brack-Baker
 Tim and Stacy Brandt
 Ken and Casey Braun
 Patrick and Paula Brown
 Jeff and Sharon Bryant
 David and Paula Burger
 Liz Burke
 John and Lori Callahan
 Kenneth and Karin Capron
 Wayne and Margy Carlson
 Don Carlton
 Stephen and Lisa Carr
 Dan and Barbara Carr
 Raymond and Carol Carter
 Phyllis Cellitti-McEntire and
 Michael McEntire
 Pat Centner
 David and Katrina Cervantes
 Cathy Christopher
 Lonnie and Tammy Ciecior
 Vincent and Marie Clark
 Class of 1979
 Michael and Juli Cochran
 David and Pat Conner
 Jim and Toni Coopersmith
 John and Patty Corker

Darwin Corrin
 Parker Corrin
 Peggy Couch
 Jim and Amy Cramer
 Bill Creach
 Brenda Cullinan
 Jerry and Heather Curry
 Reid and Sue Davison
 Michael and Amy Davoren
 Michelle Derusseau
 Rolly and Karen Dessert
 Bill and Juliet Dickerson
 Alan and Mary Kay Dillingham
 Elizabeth Dolan
 Dan and Dawn Donegan
 Mary Donovan
 Timothy and Yvonne Dorsey, Sr.
 William and Barbara Dugan
 Sherburne Dunn
 Gene and Jeanie Ebbert
 Linda Ernst
 Matt and Laura Eshelbrenner
 Jim and Kay Ewing
 Pat and Sue Fagan
 Bob and Susie Fagan
 Russ and Anne Farrell
 James Feren
 Michael and Nancy Ferkenhoff
 Jack and Phyllis Fierst
 Frederick and Kay Findley
 Andy and Leah Fiorini
 Jim Fiorini
 David and Lucy Fitch
 Robert and Bridget FitzGerald
 John and Gretchen FitzGerald
 Kevin and Brigetta Fortin
 Jim and Julie Frickleton
 Mike and Jean Fuhrman
 Rick Galbraith
 Tracy Galvin
 Patti Garbeff
 Steve and Kristen Garrison
 Elizabeth Geiger
 Judith Gerling
 Jeff and Kristi Gibbs
 Terence and Kathy Glynn
 Scott and Amy Goebel
 Thomas and Mary Gorczyca
 Tom and Ann Graham
 Great American
 Cindy Green
 Denis and Jennifer Greene
 Scott and Christina Gyllenborg
 Angela Hagen
 Don and Marilyn Hail
 John Hale
 Denise Hammond
 Michael and Nancy Hand
 Dr. Joseph Hannah, D.D.S.
 Marsha Hansen
 Michael and Alyce Hansford
 Jay and Camella Harms
 Jeffrey and Teresa Harris
 Robert and Sarah Hartnett
 Kenneth and Marie Healy
 Gustav and Regina Heise
 Jodi Hendrix
 Reed and Katie Hiett
 Barbara Hines
 Steven and Jennifer Holladay
 Jon and Stephanie Holmes
 Gary and Debbie Holterman
 Frank and Jeanne Hopfinger
 Chip and Clarise Hovis

Michael and Ann Hunt
 Dan and Susan Hutchins
 Harry and Jan Hutz
 Bob and Lisa Jackson
 Thomas and Joyce Janssen
 Bill and Jenn Jeffries
 Kayla Jestila
 Eric and Donna Johnson
 Chris and CeeCee Johnson
 Michael and Peggy Kahler
 David and Janet Kelling
 Patti Kelly
 Mike Kimmons
 Chuck and Marcy Kincaid
 Betty King
 Jim and Laura Kirkpatrick
 Jeff and Lisa Kist
 Bill Klasinski
 Judy Klein
 Anne Kolarik
 Cathy Kolenda-Smith and
 Russell Smith
 Joe and Janet Kolich
 James and Mary Komoroski
 Michael and Debbie Konomos
 George and Mary Lee Koppe
 Patrice Krampff
 Gerry Labayen
 Jerry and Sharon Lacy
 Mark and Carolyn Lacy
 Tom and Colleen Latz
 Jim and Mary Kaye Lauterwasser
 Denny and Bernie Lee
 Stephanie Lee
 Jerry and Susan Lee
 George and Carol Leiszler
 Helen Lindquist
 Stephen Loftus
 Gary Long
 Victor and Lisa Lopez
 Jay and Evelyn Lopez
 Vivian Lopez
 Pat Lowry
 George and Carol Lucas
 Brandon and Amy Lukert
 Laurel Lynch
 Tom and Jolene Lynn
 John and Sandra Lyons
 Theresa Maher
 Joseph and Toby Mahr
 Marthea Mance
 Charles and Kelli Martin
 Philip Martin
 Don and Laura Martin
 Frank and Lisa Masterson
 Mike and Lavon Mathews
 Chris and Debbie Mayberry
 Tom and Karen Mayse
 Steve and Donna McCullough
 John and Patricia McGill
 Joe and Judy McGuire
 Mary Ann McTigue White and
 David White
 Doris Meador
 Christine and Gary Meier
 Patrick Meikel
 Lisa Meiners
 Eric and Adrienne Meredith
 Clancy and Jennifer Merrill
 Carolyn Messbarger
 Robert and Linda Metzger
 Delores Miller
 Monte and Doris Miller
 Laura Miller

Le Anna Miller
 R.B. and Holly Miller
 Jaime Milnes
 John and Mary Kay Mitchell
 Jerry and Linda Mook
 Cheryl Moore
 Phil and Vicki Moran
 Bill and Kristi Morris
 Tim and Katie Mourlam
 Don Mulik
 Tim Murphy
 Larry and Carol Murphy
 Bob and Laura Myer
 Bill and Peggy Myers
 Jennifer Myers
 Mary Lou Naudet
 Bill and Catherine Nees
 John and Pamela Nicholson
 Jim and Mary North
 Bob and Linda Northrip
 P.J. and Sherry Novick
 Steven and Amy Obermueller
 Tim and Melinda O'Brien
 Rob and Diane O'Byrne
 Pat O'Connell
 Joseph and Catie O'Connor
 Jack and Jessica O'Donnell
 Jim and Pat O'Hagan
 Juan and Julie Olivas
 Randolph and Marty Oliver
 Kathy Olvera
 Sharon O'Neill
 Daniel and Mo Orpin
 Janice Orrick
 Patrick Orscheln
 Mark and Anne Owens
 Zach Ozbun
 Mike and Roberta Palmer
 Rudolph and Rosemary Pappert
 David and Lou Ann Patterson
 Melissa Paulson-Omo
 Alan Peel
 Jean Perrini
 Mary Claire Perrini
 Ken and Joanne Perry
 Robert Pethtal
 Lyn Petro
 David Pickert
 Patty Ponchur
 Lisa and Jason Pottenger
 Robert and Daryn Price
 Tim and Annette Propp
 David and Jennifer Putz
 Irene Quigley
 Thomas and Debbie Ragauskis
 Gary and Deana Randant
 Manu and Dawn Rattan
 John and Judy Raydo
 Beatriz and Michael Redondo
 Timothy and Shannon Reel
 Don and Joan Reichenberger
 Sharon Reilly
 Kent and Catherine Reynolds
 Rick and Janet Reynolds
 Fred and Carla Rieka
 Sue Rinella
 Bob and Amy Riscoe
 John and Kathy Ritz
 Katy Ritz-Beck
 Edward and Sherri Robinson
 Garrick and Frances Rollert
 BIC Enterprises - John Rost
 Tom Rowe
 Kevin and Betsy Rudolph



Dan and Joni Rundle
 Steve and Rika Ryan
 Susan Ryan
 Barbara Sack and Gene Hodges
 Matt Emory and Sonya Salazar
 Mark Schaefer
 Scott Schemmel
 Neal and Annette Scherzinger
 Ken and Kathy Scheve
 Ken and Melissa Scheve
 Laura Schnettgoecke
 Allen and Elvira Schrag
 Lawrence and Barbara Schulte
 Betsy Scott
 David and Debbie Scott
 John and Karen Shatkus
 David and Laura Shaughnessy
 John and Cassie Shonfelt
 Richard and Vicki Siebs
 John and Mary Silady
 Christy Sirridge
 Greg and Linda Smart
 Tom and Vicki Smith
 Paul Smith
 Kathryn and Evan Smith
 Dick and Susan Soenen
 Dennis and June Sokol
 Donna and Dennis Sosna
 Paul Spaeth
 Jeff and Tina Spear
 Doug and Janice Sprenger
 David Sprung
 Tammy Stack
 Kevin and Stacey Stanley
 Darrell and Karen Steiner
 Janet Storey
 Tim and Maggie Streff
 James P. Stueve
 Jolene Stumph-Johnson
 Shayla Sullivan
 Margie Supplee
 Mark and Kathleen Swan
 Frank and Guadalupe Szymanski
 Jim and Ginny Tadlock
 John and Mariella Tefft
 Paul and Amanda Thilges
 Marty and Peggy Thoennes
 James and Rita Tiehen
 George and Patricia Tierney
 Pat Titterington
 Kristen Tremonti
 Pam Turner
 Bob Van Cleave
 Susanna Velasquez-Eaton
 Donna Vermillion
 Fritz and Susan Vertz
 Denis Viscek
 Ed and Judy Vodopest
 Dick Vogt
 Christopher and Annie Wallace
 Jim Warhurst
 Dennis and Andrea Watson
 Jim and Barbara Weaver
 David and Lynn Weist
 Robert and Kelly Weixeldorfer
 Bill Welch
 Chris and Lori Werner
 Ryan and Sara Werth
 Jim and Barb Wheeler
 James Whitaker
 John and Lucille White
 Marc and Michelle Whitmore
 David and Mary Lou Wieliczka
 Tom and Joan Wilkes

Ginny Williams
 Huw and Stephanie Williams
 Jerry and Maureen Gaughan
 Sarah Ye
 Kevin Yeado
 John J. Ziegelmeier, Jr.
 Kris Zondca
 Rick and Laura Zych

Stags – Up to \$99

Philip Adams
 Michael and Anne Marie Albright
 Jon and Nora Alexander
 Maureen Alexander
 Craig and Mary Altenhofen
 Brad and Leslie Anderson
 Fred and Peggy Anderson
 Judy Arnold
 Carolyn Babekuhl
 Jim and Jean Baker
 Jack and Margaret Baker
 Marilyn Barbour-Gray
 Maurice and Donata Barenberg
 Andrew and Rebecca Barrera
 Stacy Battle
 Mary Bentz
 Ed and Colette Bernica
 Olympic Car Wash of Shawnee
 William and Jeanne Blanck
 Ken and Renee Boling
 Richard Bollig
 Judy Bond
 Christel Bouldin
 Anna Jean Bradley
 Richard and Karen Brandl
 Richard and Pat Brewster
 Gary and Bridget Brown
 David and Connie Bryant
 John and Barbara Buckley
 Dan Buckley
 Janet Burns
 Jim and Terry Byfield
 Janice Caggianello
 Chris and Stacy Cahalan
 Mel and Barb Carney
 Pamela Carroll
 Katherine Cashman
 Carolyn Cawley
 Dave and Sue Chaffee
 Debora Champagne
 Gary and Lynn Christian
 Michael and Jeanine Cindrich
 Tom and Julie Coatney
 Steve and Mary Cockrell
 John Collins
 Joe Collins
 John and Theda Compton
 Ellen Condry
 John and Kathleen Coode
 Luke and Karen Corkill
 Carlos Corredor and Beth Bryant
 Derek Cunningham
 Ryan Curtis
 David and Kathy Dagnon
 Steve DeBauge
 Ted and Joan DeBauge
 Bill DeCoursey
 Scott and Mallie DeLarber
 Tom Dennis
 Larry and Dianne Dercher
 William and Kathleen Dickinson
 Scott Diebold
 Joe DiGiovanni
 Linda Dinsmore

Patrick and Cathy Doherty
 John and Nancy Douglas
 Chris and Lu Ann Duval
 Geoffrey and Meghan Edds
 John and Nancy Ellis
 Mark and Maureen Engen
 Jim Erny
 James and Jane Ferguson
 Don and Laura Fields
 Jeannie Figge
 Steve and Megan FitzGerald
 Donald Flaspohler
 Larry and Pat Fogel
 Dan and Jenny Fontaine
 Stephanie Foster
 Justin Fountain
 Ted Freese
 Sabin and Myong Fuentes
 Pat Gallagher
 Peggy Galvin
 Robert and Diane Garrett
 Kara Gibson
 John and Marge Gladbach
 Jim and Sue Gorman
 Phillip Gotner
 Tom Grant
 Robert Denes and Sarah Green
 Mary Adele Greer
 Judy Gregar
 Keith and Barbara Grigsby
 Gerard and Julie Grimaldi
 Travis and Nealey Grosdidier
 Brad and Angela Hagen
 Hanns and Lois Hagen
 Doug and Mari Hahn
 David and Margaret Haik
 Tom and Mary Hall
 Dennis and Sharon Hallier
 Sean Hand
 Tim and Anne Hannon
 Michael and Laurie Hannon
 William and Elizabeth Hansen
 William and Michelle Hanson
 Ken and Jan Hare
 Annette Hart
 Richard Hauber and Sarah
 Ruhl-Hauber
 Tina Hawkins
 Paul and Catherine Hayes
 Daniel and Theresa Healy
 Judy Heeter
 Macie Heller
 Mark and Janet Hensler
 Jerry and Mary Sue Hermes
 Farley and Barbara Hill
 Sharon Hoey
 Kelsi Hogg
 Mrs. Judith Meaney Hollinger
 Joe and Manjo Holmes
 Steve Hudson
 Matthew and Margie Huggins
 Jack and Kathy Hurley
 David Hutchinson and Beth Ann
 Riga-Hutchinson
 Alan and Deena Hutsell
 Roric and Lori Ihnat
 Robert and Laurie Ingram
 Tom and Linda Ismert
 Matthew and Jeanene Ismert
 Tom and Ana Marie Jacquinet
 Craig and Linda Johanson
 Randy and Laurie Johnson
 Kevin and Sherry Johnson
 Helen Johnson

Tim and Mary Johnston
 Tom and Sharon Kaszar
 Bob and Nancy Kellerman
 John and Lisa Kelly
 Donna Kerr
 Nancy Kiefer
 Mary Kinerk
 Lynn and Criss Kirchoff
 Scott and Pamela Kirkpatrick
 James and Karen Koch
 Tim Kuhn
 Daniel Kumm
 Kara Kurtenbach
 Diane Kusman
 Larry and Debra Lance
 Phil and Margaret Landon
 Paul and Rosie Lavery
 Leah Lawler
 Stan and Jennifer Lewis
 Cathleen Lillis
 Michael Lisac
 Philip and Jennifer Lombardi
 Jonathon Long
 Erie and Mary Lopez
 Heinze and Levern Lorenz
 Kevin and Theresa Lynch
 Andrew and Patricia Malcolm
 Fred and Rose Ann Mance
 Chris and Sherrie Mann
 Roman and Rosalie Mannebach
 Patricia Manning
 Pete Manning
 Richard and Patty Markey
 Theresa Marmon
 Marilyn Maskill
 Julie Maxwell and Richard Mall
 Howard and Norma McCaill
 Brett McConniff
 Pat and Sherry McCool
 Pat McCowen
 Maria McCoy
 Jay and Angie McGrath
 Kevin and Denise McGraw
 John and Jane McMahon
 Garret and Christine Meier
 Steve Miller and Susan Geraghty-Miller
 Maureen Miller
 Bob and Tricia Miller
 Karen Mischlich
 Thomas and Susan Moloney
 Michael and Amy Morfeld
 Justin and Marianne Morgan
 Daniel and Judy Morr
 Jack and Sue Morris
 Robert and Heather Murphy
 Charles and Mary Murphy
 Thomas and Cindy McMahon
 Richard and Debby Muther
 Brandon and Amanda Myers
 Randy and Kathleen Nealey
 Marion and Jean Nickel
 David and Margaret Nowak
 Bob and Nancy Nowatzke
 Paul and Mary O'Brien
 Kevin and Kimberly O'Brien
 Mary Jo O'Byrne
 Paul and Marianne O'Connell
 Mary Ann O'Connor
 Ed and Karen O'Donnell
 Thomas and Joanne Ohmes
 Mike and Cyndy O'Rourke
 Amy Owen
 Jenny Owens Hughes
 Lee and Suzann Parrish



Photo: David Shaughnessy

Paul Pautler
 Peter and Regina Perez
 Dan and Mary Perez
 Michael and Mary Pezza
 David and Jill Pittman
 JoAnne Platt
 Jeff and Wei Wei Prior
 Mike and Pamela Prior
 Donald and Jamie Reece
 Rory and Judy Rehmert
 Sean and Judith Reilly
 Ray and Carolyn Reinhart
 Frank Reiser
 Joan Reiser
 Mary K Reynolds
 William and Bev Reynolds
 James and Catherine Rice
 Mike and Jennifer Rinella
 Jeanne Ritz
 Quentin and Patti Roberts
 Rebecca Rodriguez

Ramon and Teresa Rodriguez
 David and Kim Rogowski
 Marion Computing Systems
 Ron and Sandy Rollheiser
 Margaret Ross
 Dennis Rues
 James and Colleen
 Rumbough
 Bradley and Mary Russell
 Carolyn Ryan
 Jerry and Cathy Sanderson
 Justin Schilb
 Ted and Cathy Schilling
 Ricky Schlake
 Patrick and Deanna
 Schleicher
 Francis and Coletta Schmidt
 Elaine Schmidtberger
 Scott and Cindy Schultz
 Brett and Cara Schwarz
 Ralph and Joan Seichepine

John and Irene Sheerin
 Bob and Carolyn Sheridan
 John and Mary Shobe
 Chris and Tella Smith
 Chris and Kim Sorensen
 Neil and Sarah Spearman
 Jerry Stadler
 Fridolin and Joan Stallbaumer
 Ron and Teresa Stockton
 Henry and Jane Stoever
 Al and Sharon Strayhall
 Gino and Jean Strippoli
 Jim and Lisa Stuart
 Richard Sulzen
 Amado and Stephanie
 Tamayo
 Kim Tarwater
 Tim and Leslie Taylor
 Tony and Linda Todd
 Nicholas and Karolyn Tomasic
 James Tramposh

Greg and Jennifer Tridle
 Fran Tucker
 Dan and Shelley Tumberger
 Trevor and Anna Van Bunnan
 Mark and Terri Van Dyke
 Ted and Linda Van Thullenar
 Bill and Michele Vance
 Daniel and Yolanda Villegas
 Kevin Viscek
 Frank Viscek
 Carlos and Mary Viveros
 Joe and Martha Vyhanek
 Lee Wadsworth
 Gary and Pam Wages
 Ed and Jerri Walsh
 Michael and Patty Wamsley
 Robert and Marilyn Watson
 Paula Welch
 Ken and Kathy Wheeler
 Morgan Wheeler
 Gene White

Rudy and Nancy Wichmann
 James and Mary Wilcox
 Pauline Wilcox
 James and Rita Wilkus
 Glenn and Rosalind Willey
 Dawn Williams
 Jacquelyn Williams
 Aaron Williams
 Maryann Williams
 James and Nancy Wilson
 Bob and Mary Cocetti
 Polly Wimer
 Todd and Hillary Wingate
 Franz and Colette Winkhofer
 Joseph and Mary Ziegler
 Christopher and Marcia
 Ziglinski
 Stephan and Mary Ziller



Creating a lasting legacy. Why Miego?

Excerpt from retired teacher, Clara George following 40 Years of teaching and leadership at Bishop Miego.

My husband Bob and I shared a passion for education. While we were both working we tried to be good stewards of many blessings and we began to envision ways to invest in our passion. Then retirement gave us a clearer view of how to leave our assets as a legacy to support that passion. Bob's diagnosis and passing interrupted our plans to realize our vision. Left in my hands, it has been an honor to fulfill our shared plans and hopes by creating the George Living Trust naming the Bishop Miego Foundation as a beneficiary. We want to support future Miego students in their pursuit of growing and learning in a faith infused community.

Although I have had to be the face of the trust, it is important to me that everyone knows this: it is our, Bob's and mine, combined spirit that leaves this legacy.

*Sincerely,
Clara George*



Building God's Kingdom in Kansas One Catholic Legacy Gift at a Time.

For decades, Bishop Miego has been blessed by a remarkable commitment to our school from our parents, alumni and friends. We ask for your continued support as we work to ensure a strong future for Bishop Miego High School.

As you plan for your future, please consider a planned gift to Bishop Miego. There are many options available so we encourage you to visit with your attorney and/or financial planner to determine the best way to remember Bishop Miego in your estate plans.

TYPES OF PLANNED GIFTS:

- **BEQUESTS:** Designate a gift to Bishop Miego in your will or trust.
- **CHARITABLE GIFT ANNUITY:** In return for a donation, receive a fixed income for life.
- **CHARITABLE REMAINDER TRUST:** Transfer assets irrevocably to a trust, receive an income for life and the remainder goes to Bishop Miego upon your death.
- **RETAINED LIFE ESTATE:** Donate your residence to Bishop Miego as a beneficiary on a certificate of deposit, an annuity, IRA or retirement plan.
- **LIFE INSURANCE:** Designate Bishop Miego as a beneficiary on your life insurance policy or gift a policy you no longer need.

Please contact the Development Office at 913-262-2701, ext. 238 or email Susan Tremonti at stremonti@bishopmiege.com with questions or to let us know you have made plans for a gift. We would love the opportunity to thank you for your generous act. We are happy to honor your wishes regarding anonymity.





Photo: David Shaughnessy



Faculty and Staff Mass Celebration

PROFESSIONAL STAFF

ADMINISTRATION

Mr. Randy Salisbury, M.S.E.,
President
Mrs. Maureen Engen, M.S.L. Principal
Mr. Joseph Schramp, Ed.S.,
Associate Principal
Mr. Andrew Groene, M.S. Assistant Principal/
Athletic Director

ADMISSIONS

Mrs. Patti Marnett,
Director of Admissions
Mr. Jon Holmes,
Director of Student Advancement

COORDINATOR FOR SPIRITUAL DEVELOPMENT

Mr. Bill Creach, M.L.A., Director of Campus
Ministry/Christian Social Service
Father Justin Hamilton, M.Div.,
Chaplain
Ms. Katie Jo Kirk,
CMT Administrative Assistance

DEVELOPMENT OFFICE

Dr. Joe Passantino, Ed.D.,
President Foundation Board
Mrs. Becky Skaggs,
Development Assistant
Mrs. Teresa Stockton,
Director of Communications
Mrs. Susan Tremonti,
Development Associate
Mrs. Stephanie Wagner
Development Associate

GUIDANCE DEPARTMENT

Mr. Brady Beek, M.A., Director
Mrs. Mallorie Hurlbert,
Learning Resource Specialis
Mrs. Lisa Beek, Registrar
Mr. Jeff English,
Administrative Assistant
Mrs. Jessica Kellerman
Learning Resource Teacher
Mr. Dan Meara, M.A., Counselor
Mrs. Elaine Schmidtberger, M.A.,
Counselor

SUPPORT STAFF

Mrs. Barbara Allen, Bookkeeper
Mr. Charmus Bell, Custodian
Mrs. Mariann Jaksa,
Executive Assistant
Mrs. Ellen Monty,
Administrative Assistant
Mr. Jeff Jones, Custodian
Mr. Rodney Jones, Custodian
Mrs. Katie Kolich,
Administrative Assistant Attendance
Mr. Jose Lopez, Custodian
Mr. Alvaro Lozano, Custodian
Mr. Calvin Ross, Custodian
Mr. Greg Schiffelbein, SRO
Ms. Sara Strayhall,
Learning Center Support Staff
Ms. Teresa Rodriguez,
Attendance/Receptionist
Mr. Ryan Wrigley,
Facilities Manager

SCHOOL NURSE

Mrs. Malisa McEachen, R.N.

STREAM COORDINATOR

Mrs. Joan Gladbach, M.S.



Faculty Leaders for the Sister Martina Herd (L-R Dennis Mueller, Amy Reed, Mary Beth Summers and Matt Eshelbrenner)

FACULTY

BUSINESS & COMPUTER SCIENCE

Mr. Brien O'Neill, M.S.E.

ENGINEERING

Mr. Scott Anderson, M.A.
Chairperson
Mr. John Clark, M.Ed.
Mrs. Joan Gladbach, M.S.
Mr. Scott Haluck, M.S.

ENGLISH/LANGUAGE ARTS

Mrs. Mary Engler, M.A.,
Chairperson
Mr. Dan Fournier, M.A.
Mrs. Laura Hall, B.A.
Mrs. Sarah McCambridge B.A.
Mrs. Melissa Reynolds, M.A.
Mrs. Jessica Switzer, M.Ed.
Mrs. Hillary Wingate, B.A.

FAMILY AND CONSUMER SCIENCE DEPARTMENT

Ms. Sarah DiDio, M.S.

FINE ARTS DEPARTMENT

Mrs. Robin Christie, B.M.E.
Mr. Dennis Mueller, B.A.
Mrs. Tiffany Nesbihal, B.A.
Ms. Elizabeth Nelson, B.A.
Mrs. Melissa Reynolds, M.A.
Mr. Austin Barnes, B.S.

MATHEMATICS DEPARTMENT

Mr. Dave Mitchell, M.A., Chairperson
Mr. Hank Brown, B.S.E.
Mrs. Amy Carman, M.S.
Mr. John Clark, M. Ed.
Ms. Taryn Frank, B.S.E.
Mrs. Joan Gladbach, M.S.
Mr. Scott Haluck, M.S.
Ms. Erica Johnson, M.A.
Ms. Cheryl Lacer, M.S.

PHYSICAL EDUCATION/ HEALTH DEPARTMENT

Mr. David Eller, B.S., Chairperson
Ms. Linda Ernst, M.S.
Mr. Travis Grosdidier, B.S.

SCIENCE DEPARTMENT

Mrs. Amy Reed, M.A., Chairperson
Mr. Scott Anderson, M.A.
Mr. John Clark, M.Ed.
Mr. Matthew Eshelbrenner, M.A.
Mrs. Alison Hiron, M.S.E.
Mrs. Angela Lueckenotto, M.N.A.S.
Mrs. Mary Beth Summers, M.S.

SOCIAL STUDIES DEPARTMENT

Mr. James Wilcox, M. Ed., Chairperson
Mr. Greg Bippin, M.A.
Mr. D.J. Gemmill, M.A.
Mrs. Amy Lukert, M.Ed.
Mr. Rich Zych, M.A.

THEOLOGY DEPARTMENT

Mr. Steve Koesterer, Ed.S., Chairperson
Ms. Alicia Baehr, M.A.
Mr. Ross Dessert, M.T.S.
Mr. Steve Engler, M.A.
Mrs. Nancy Weber, M.S.

WORLD LANGUAGE DEPARTMENT

Mrs. Martha Drone, M.Ed.
Mrs. Jennifer Dessert, M.A.
Mrs. Leigh-Ann Haggerty, M.B.A.

LIBRARY/MEDIA CENTER

Mrs. Judi Wollenziehn, Ed.S, Librarian



5041 Reinhardt Drive
Shawnee Mission, KS 66205

www.BishopMiege.com
913-262-2700

Non-Profit Organization
U.S. POSTAGE PAID
KANSAS CITY, MO
Permit No. 342

